8/5 (36) W/W [B] = OPTIONAL Vocal

I Alto

MARIE

As recorded by Tommy Dorsey 1939
Arranged by Freddie Stulce

8/5 (36) T. Dorsey

MARIE

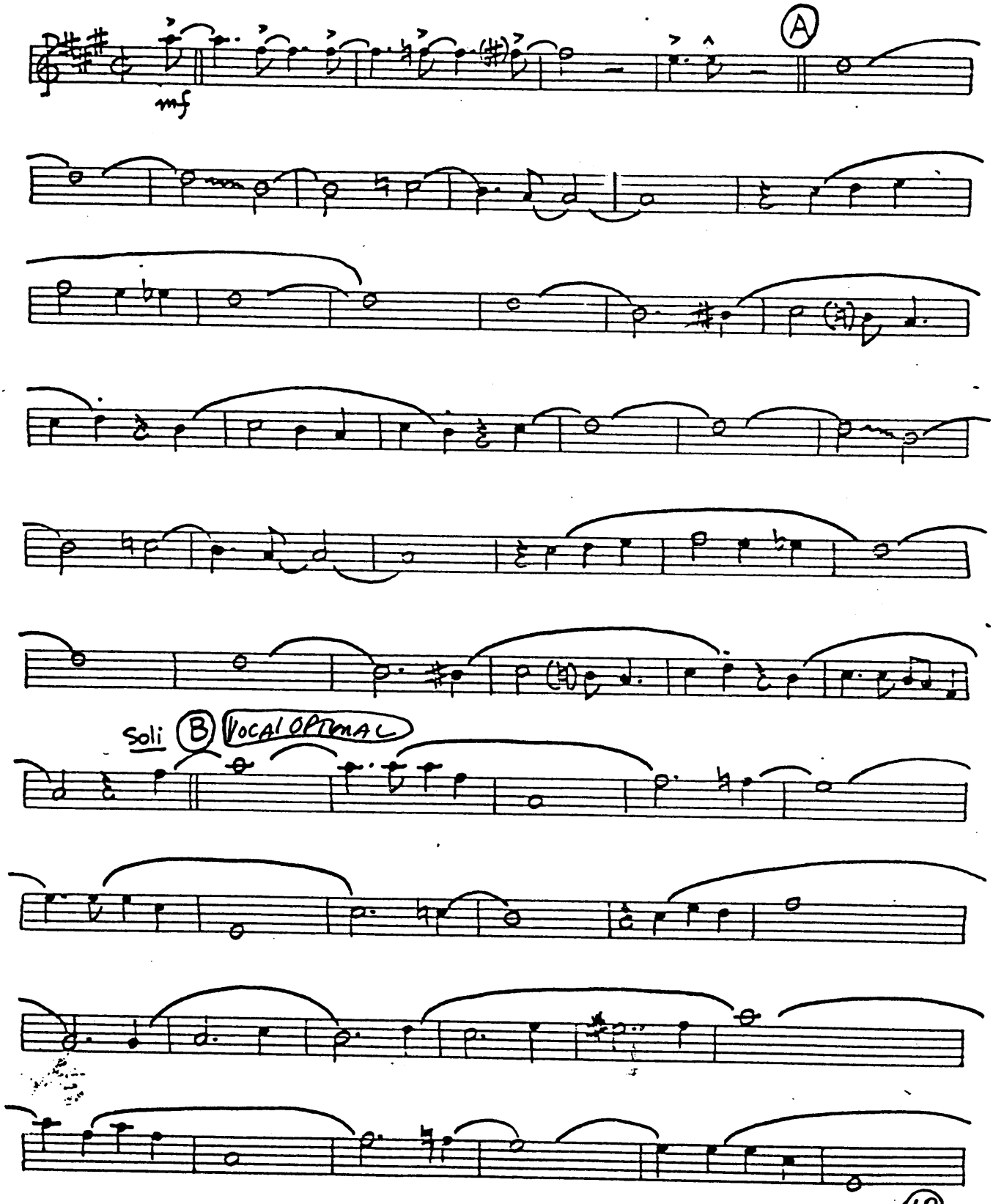

KENDOR BRAND (10 Stave)

Tacet at [B] if Vocal

Alto I

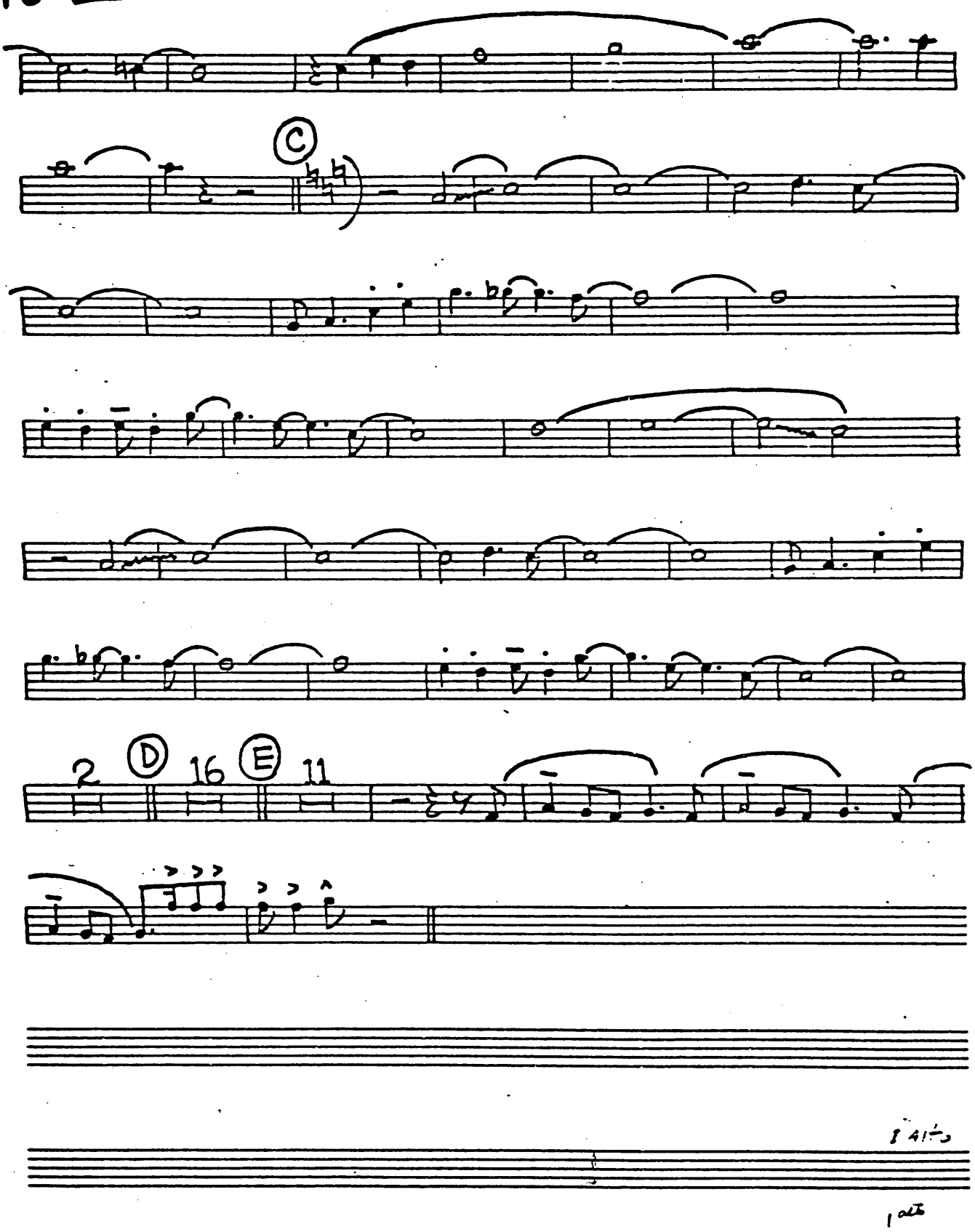

II Alto

MARIE

Arranged by Freddie Stu

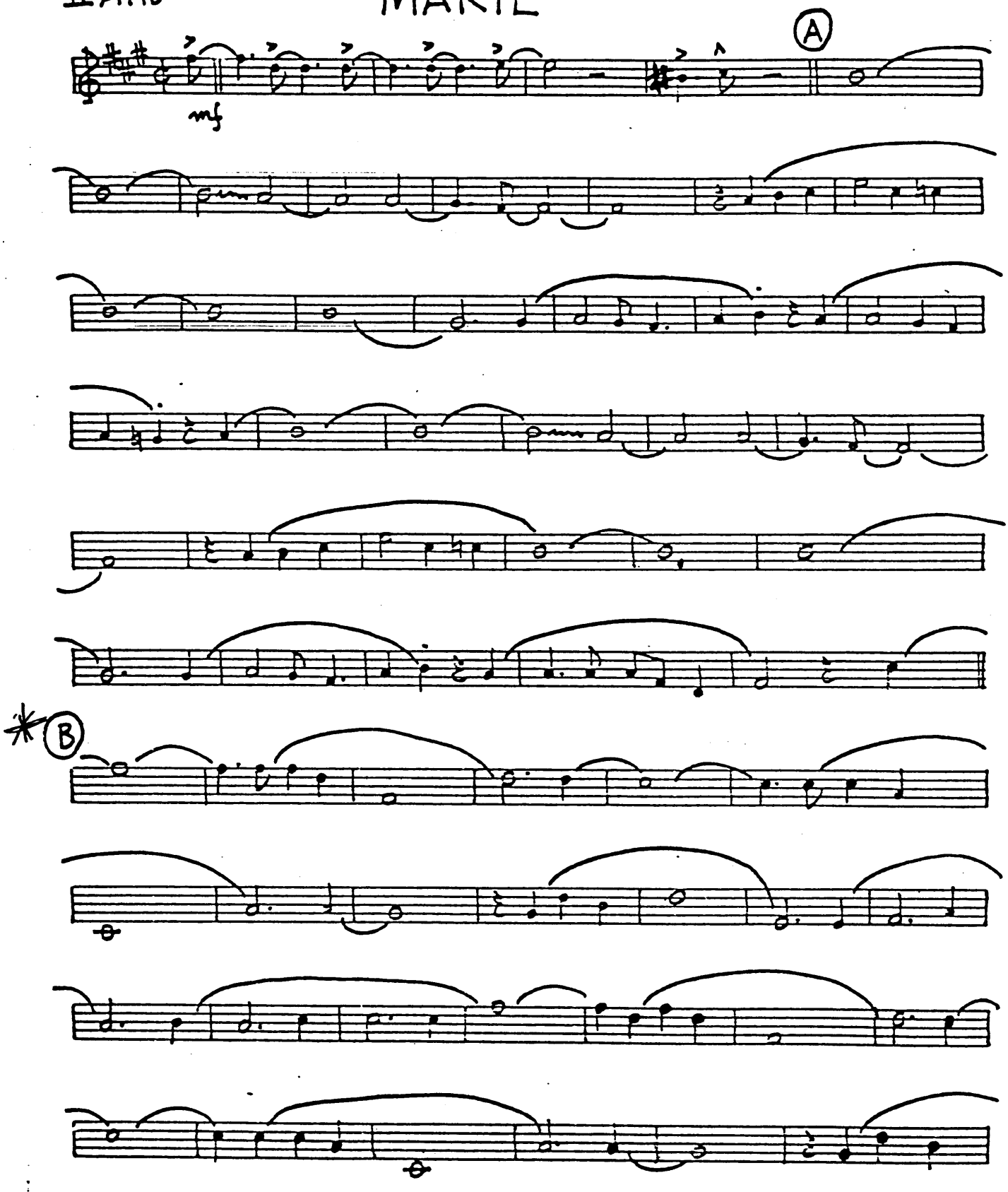

KENDOR BRAND (10 Stave) * TACET AT [B] if Vocal

Alto II

MARIE

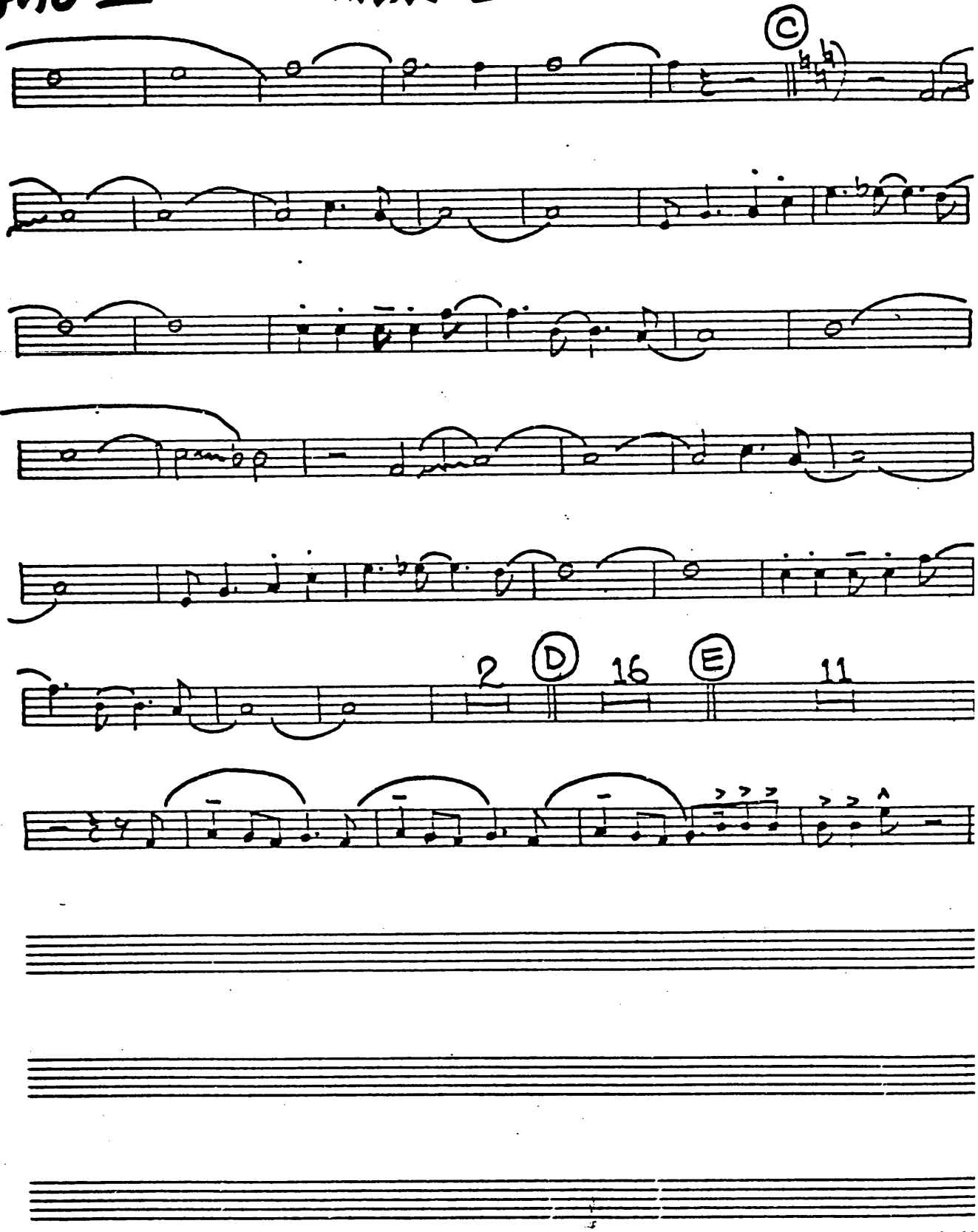

I Ten.

MARIE

As recorded by Tommy Dorsey
Arranged by Freddie Stulce

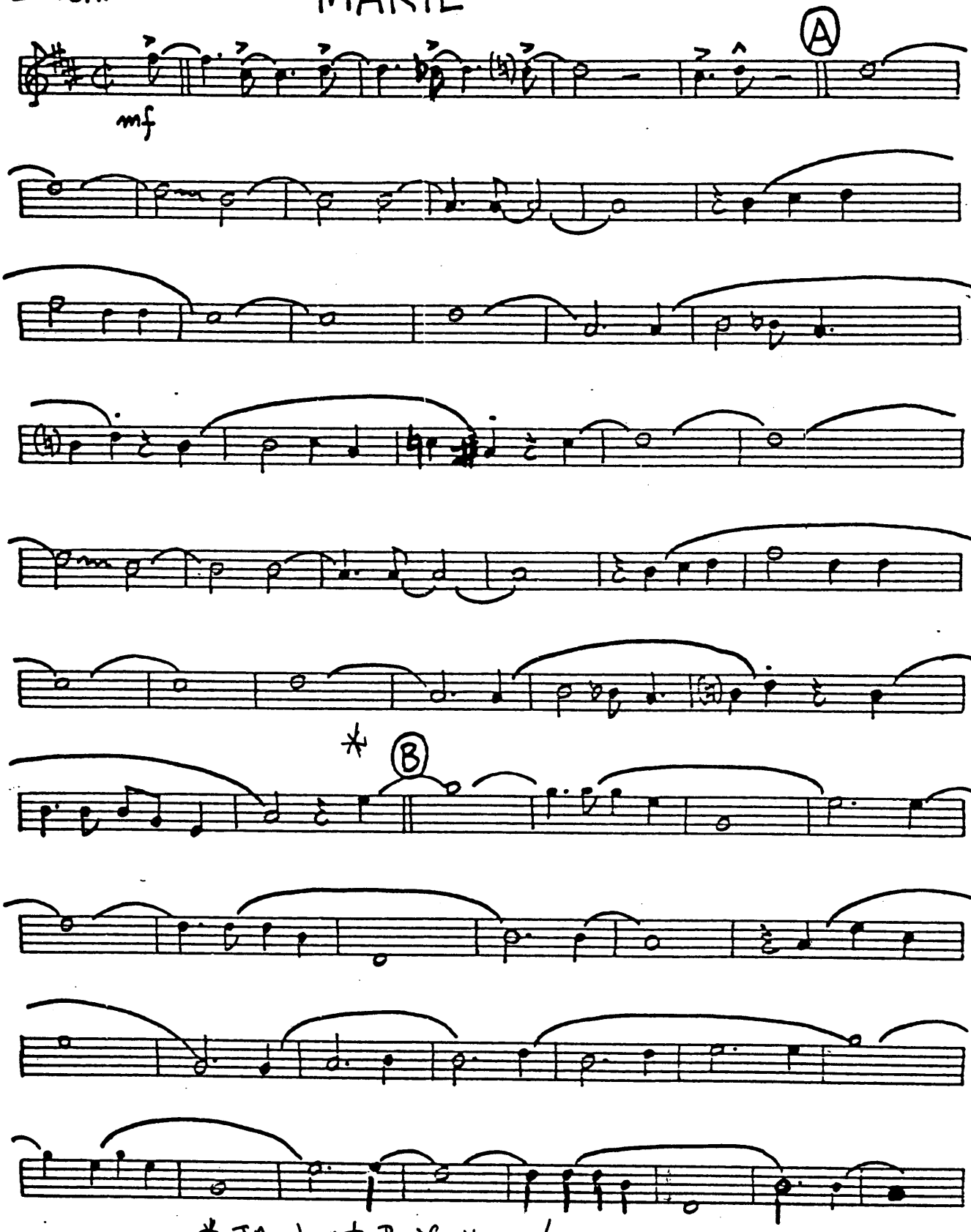

Tenor I

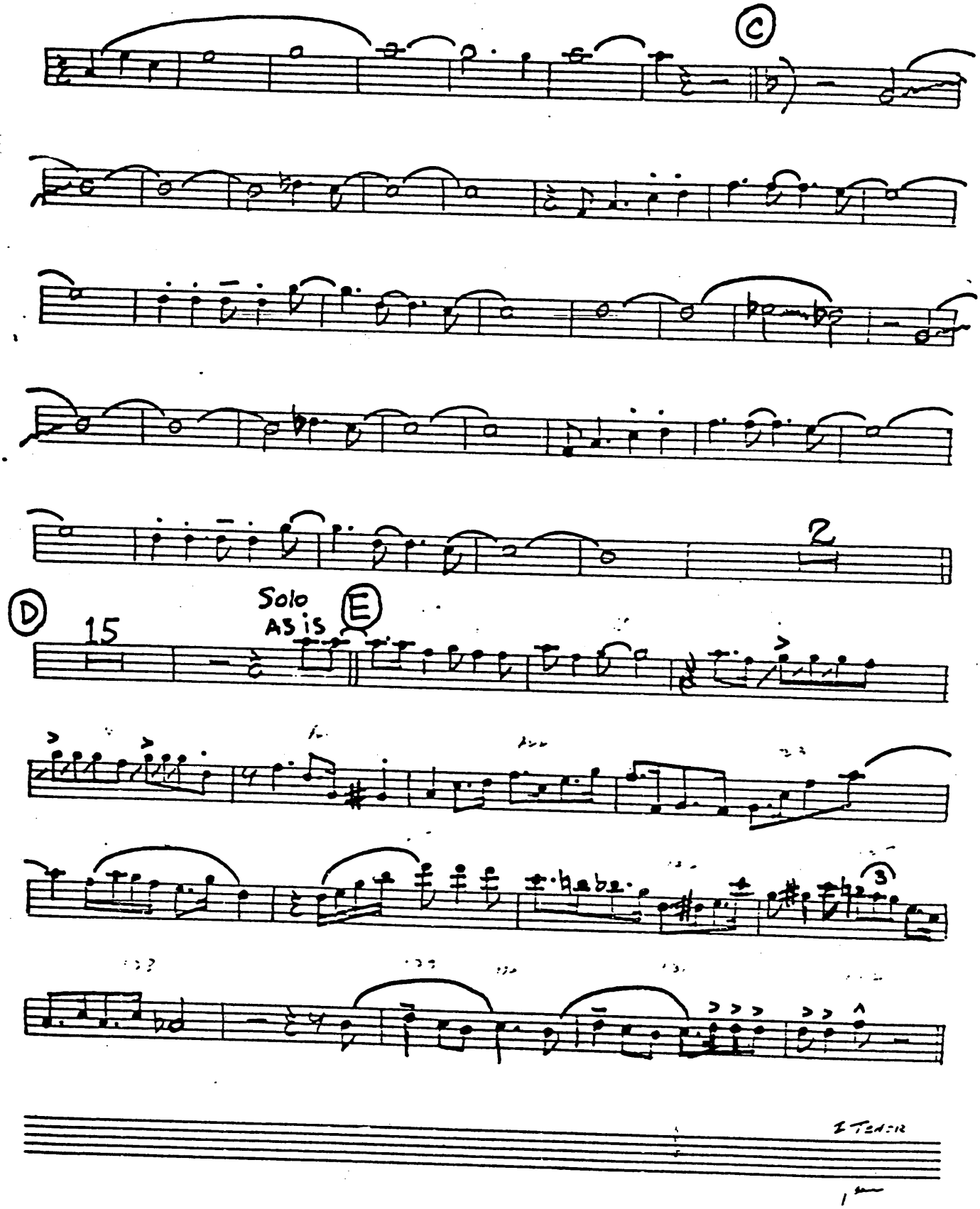

As recorded by Tommy Dorsey
Arranged by Freddie Stulce

II Ten.

MARIE

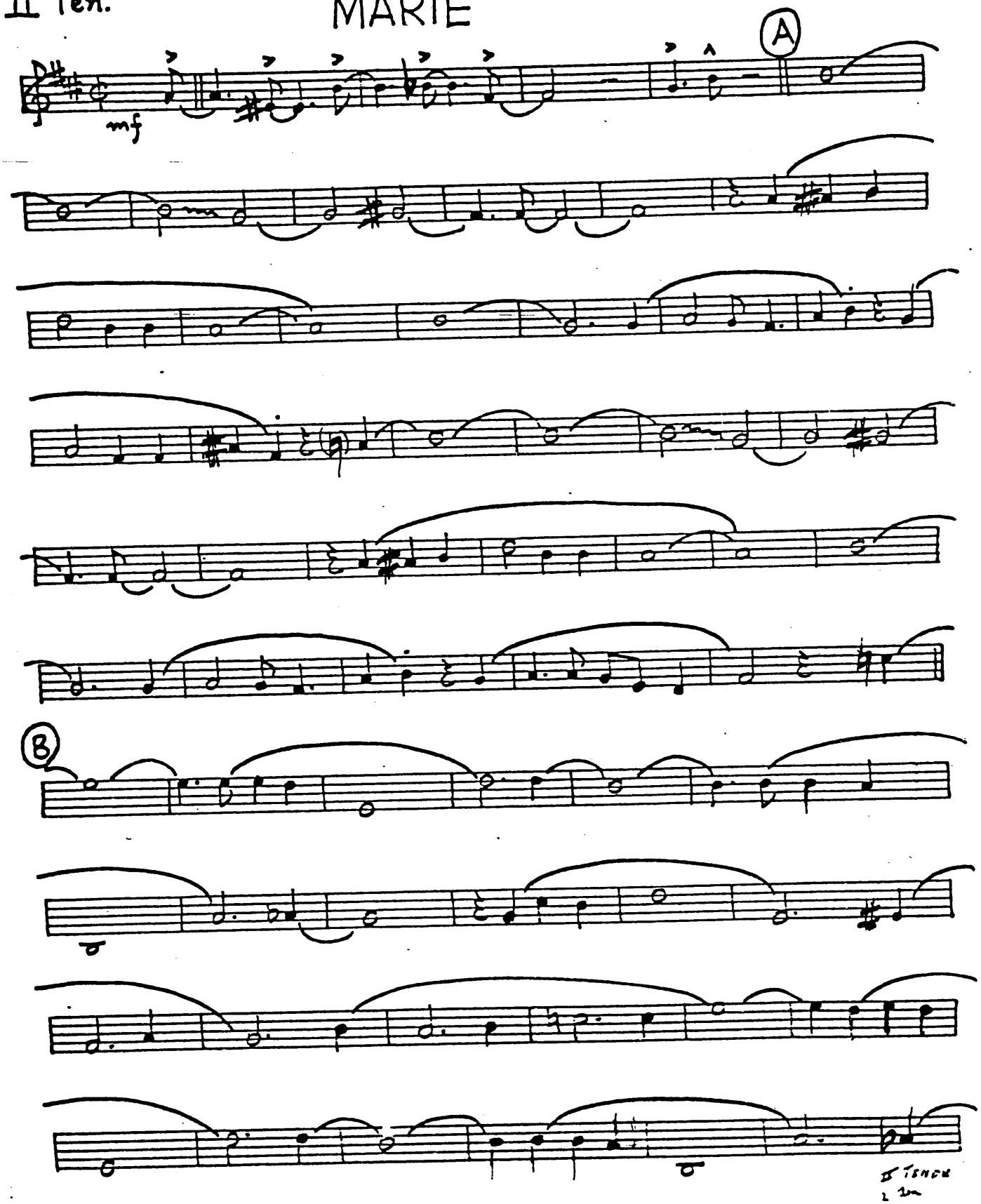

Tenor II

MARIE

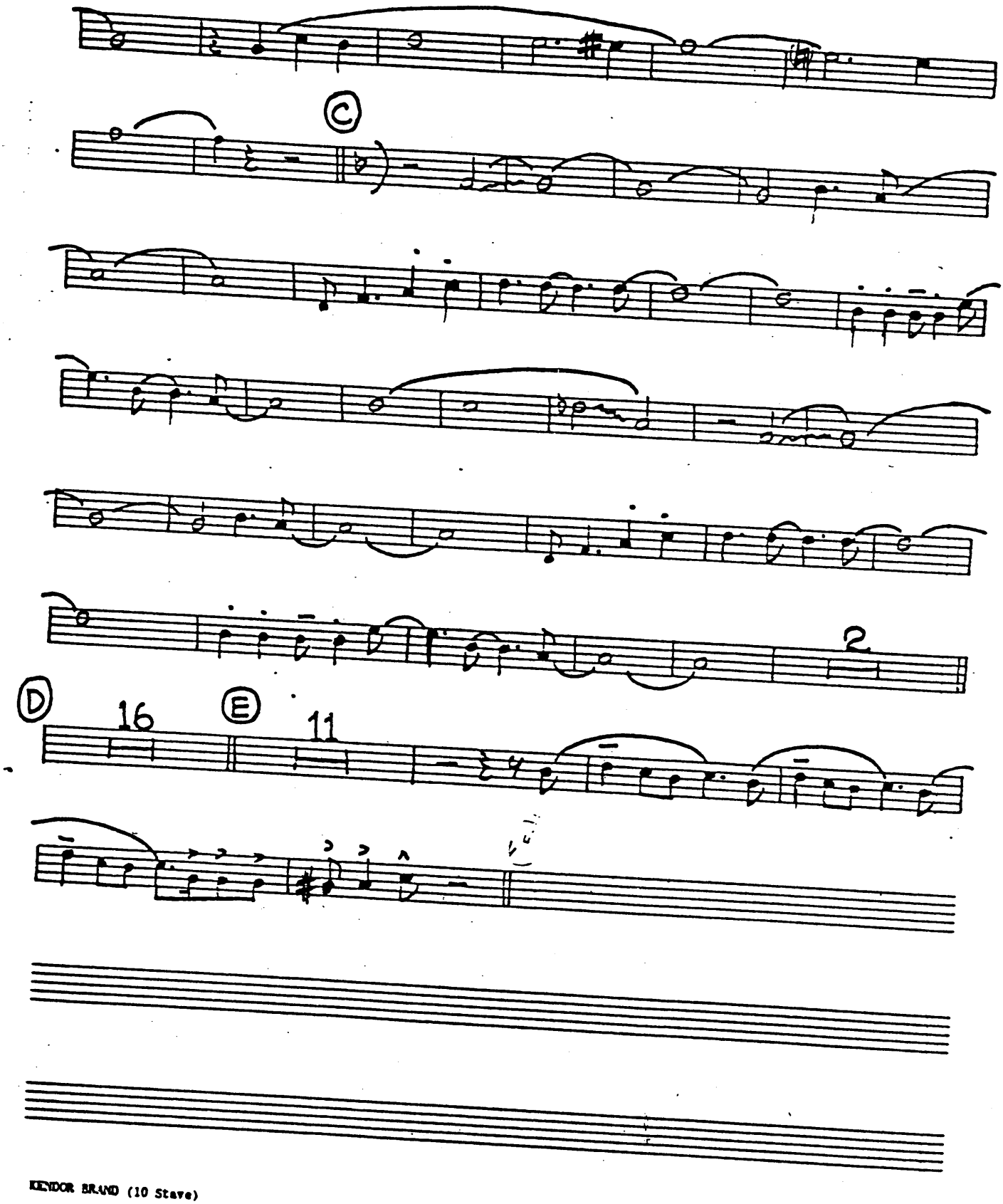

Bari.

MARIE

As recorded by Tommy Dorsey
Arranged by Freddie Stulo

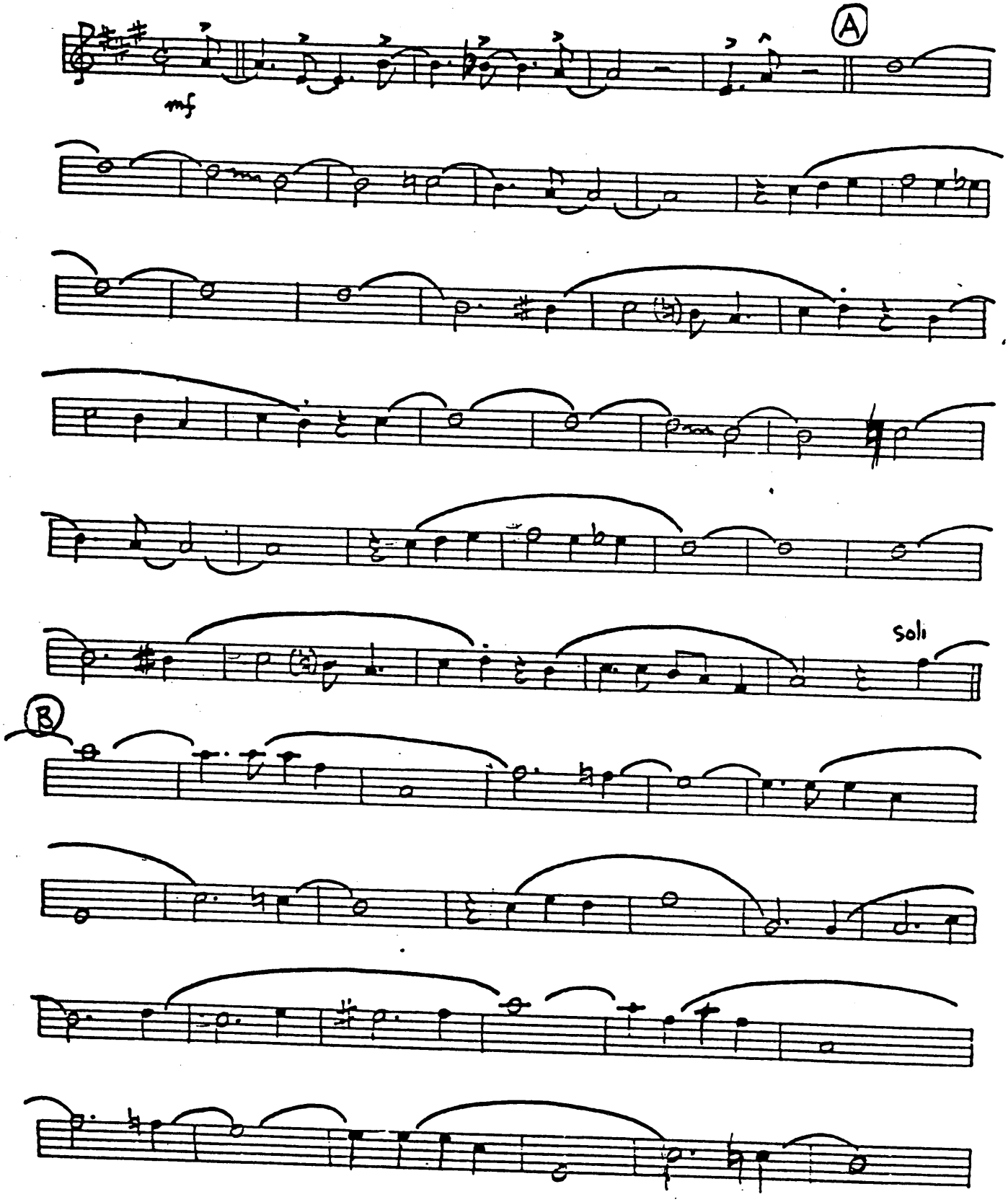

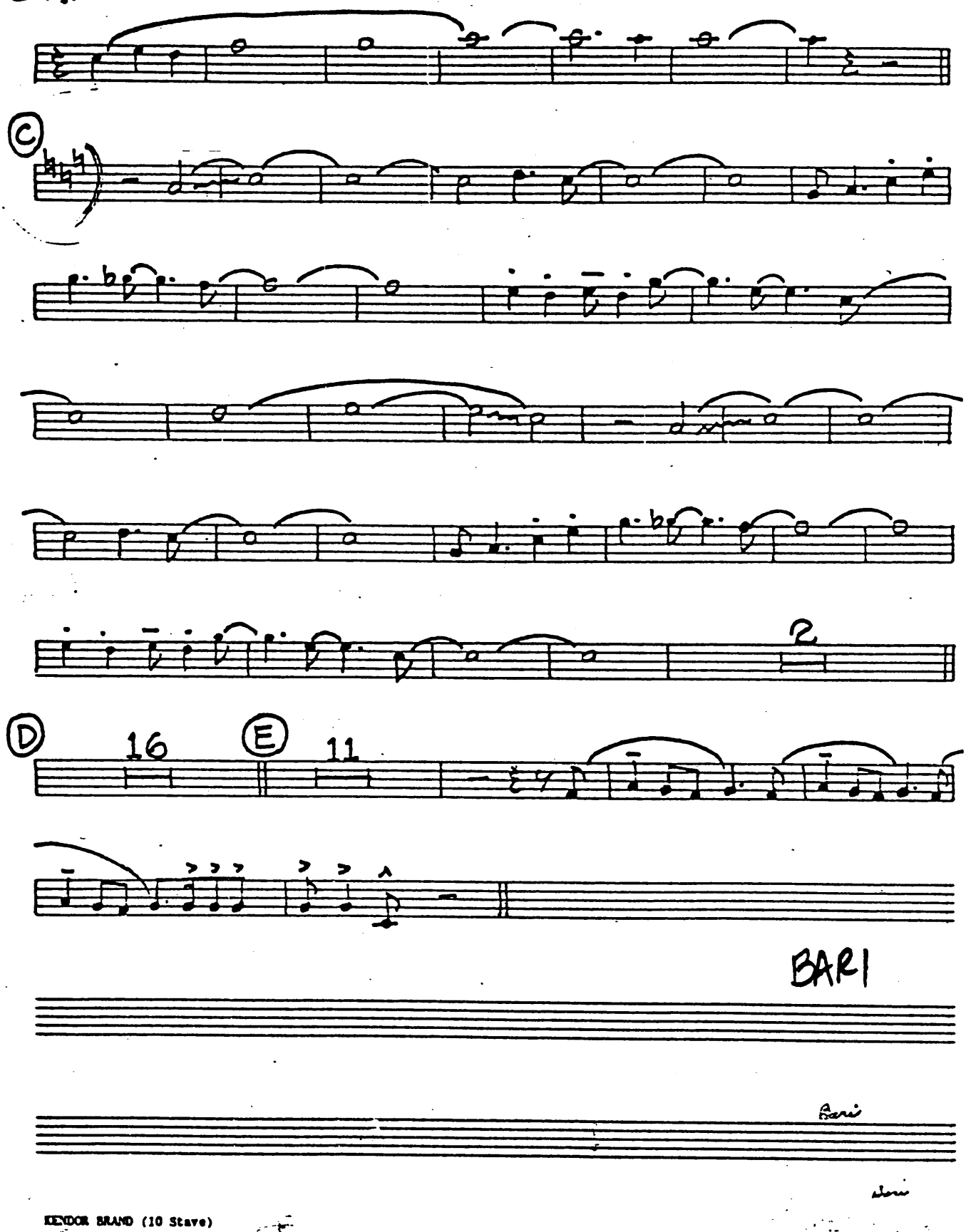
C
D
16
E
11
2
BARI
Bari

I Tpt.

MARIE

As recorded by Tommy D
Arranged by Freddie St

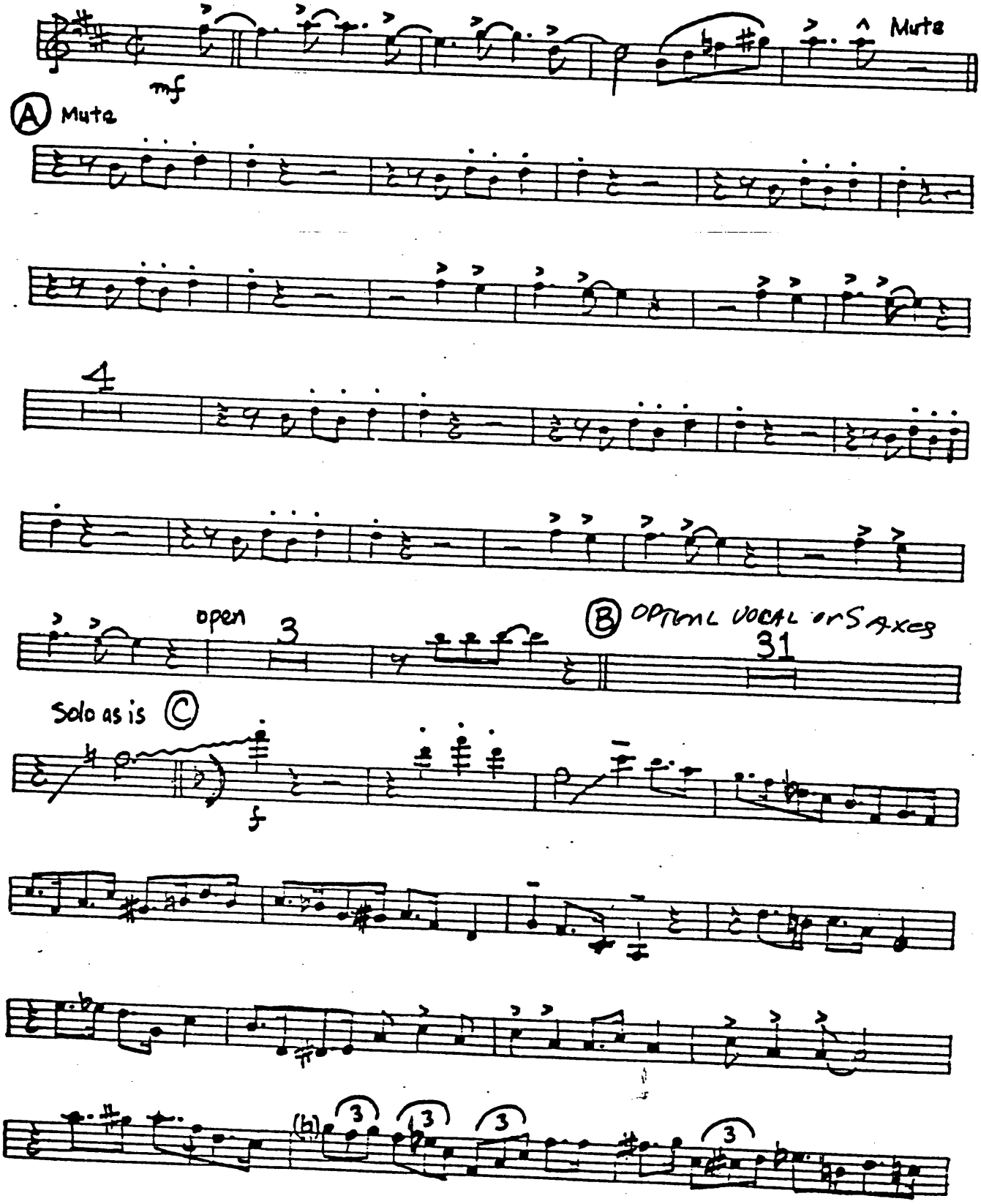

TIMI — 2 — MARIE

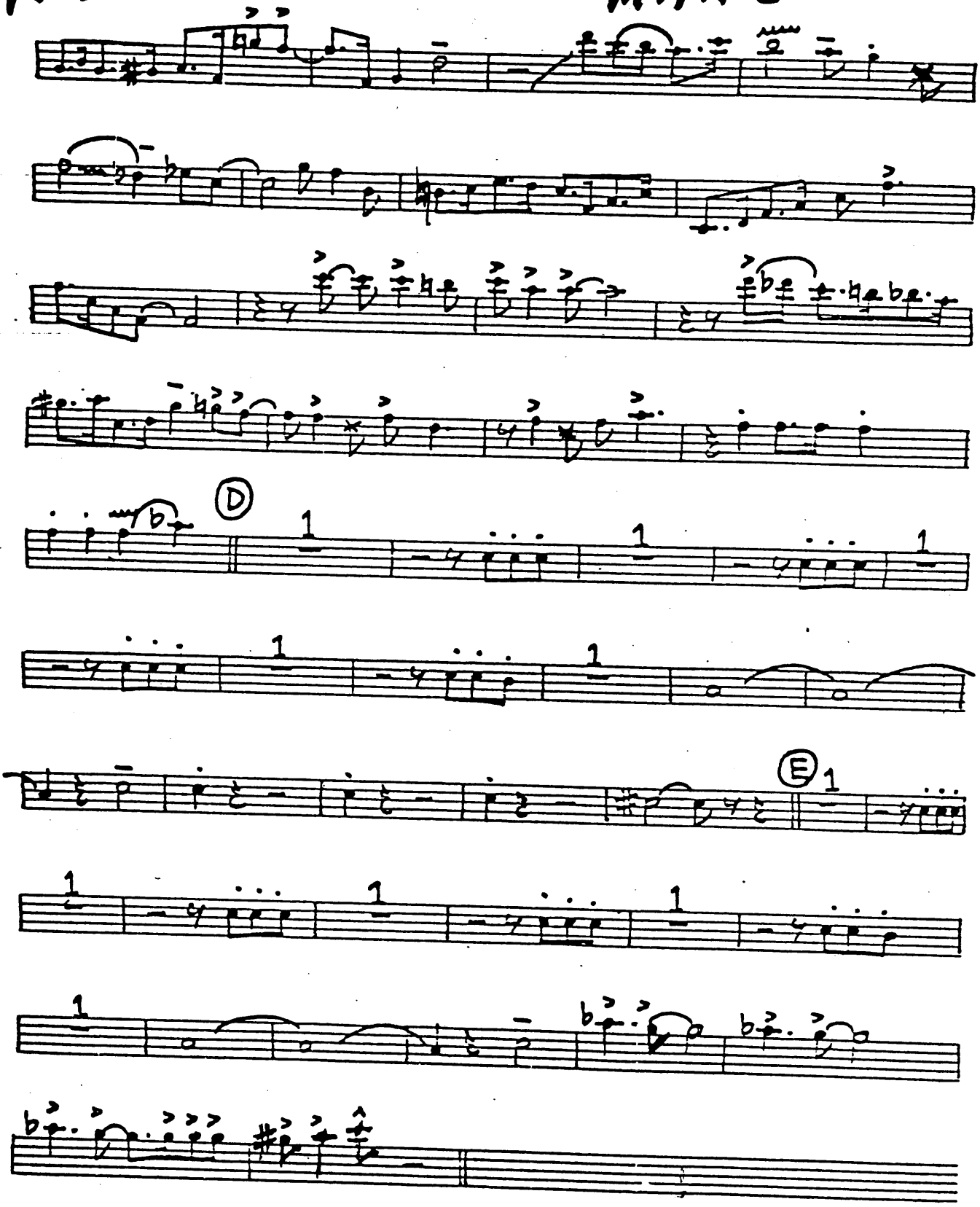

II Tpt.

MARIE

As recorded by Tommy Dorsey 19:
Arranged by Freddie Stulce

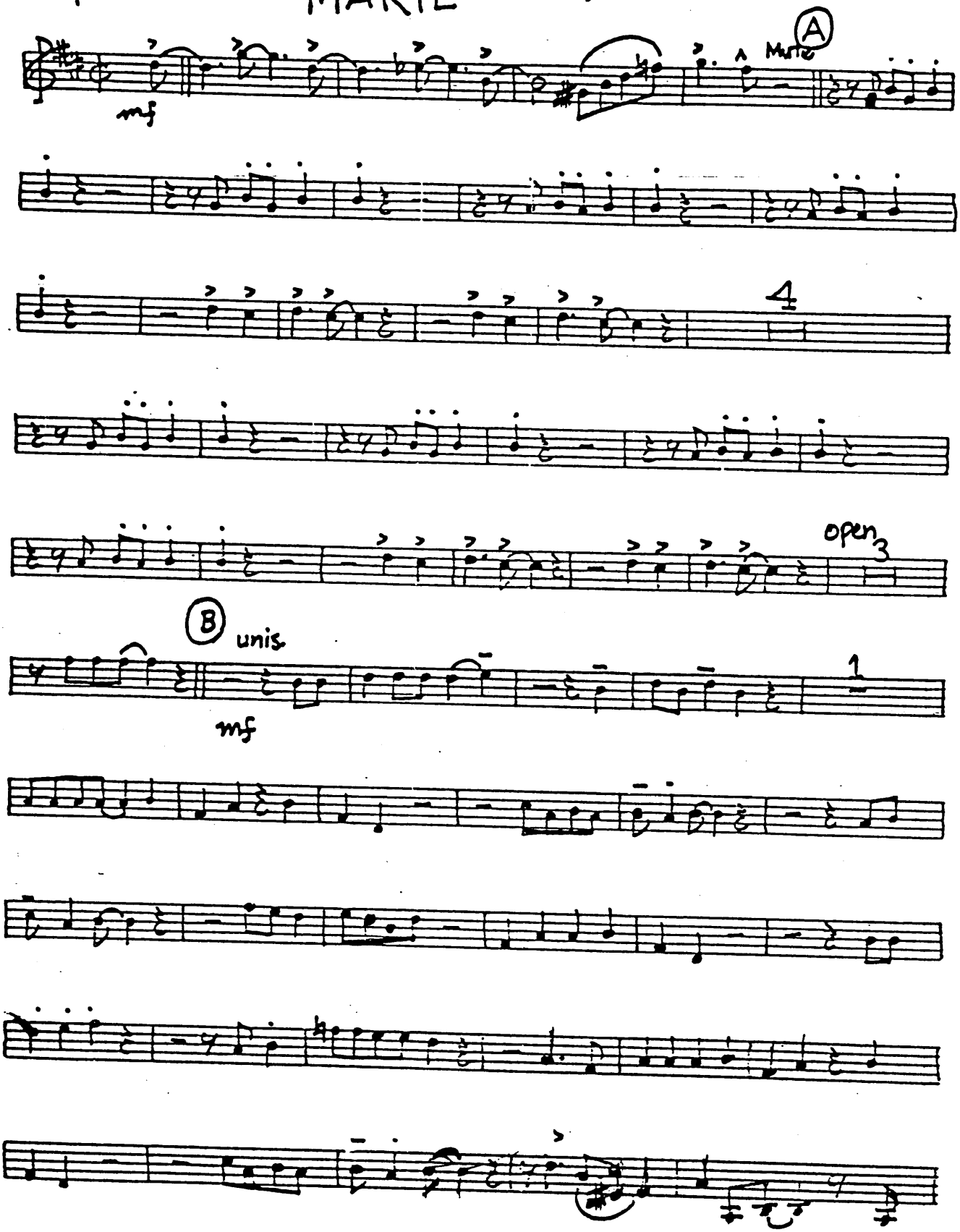

Tpt II

- 2 -

MARIE

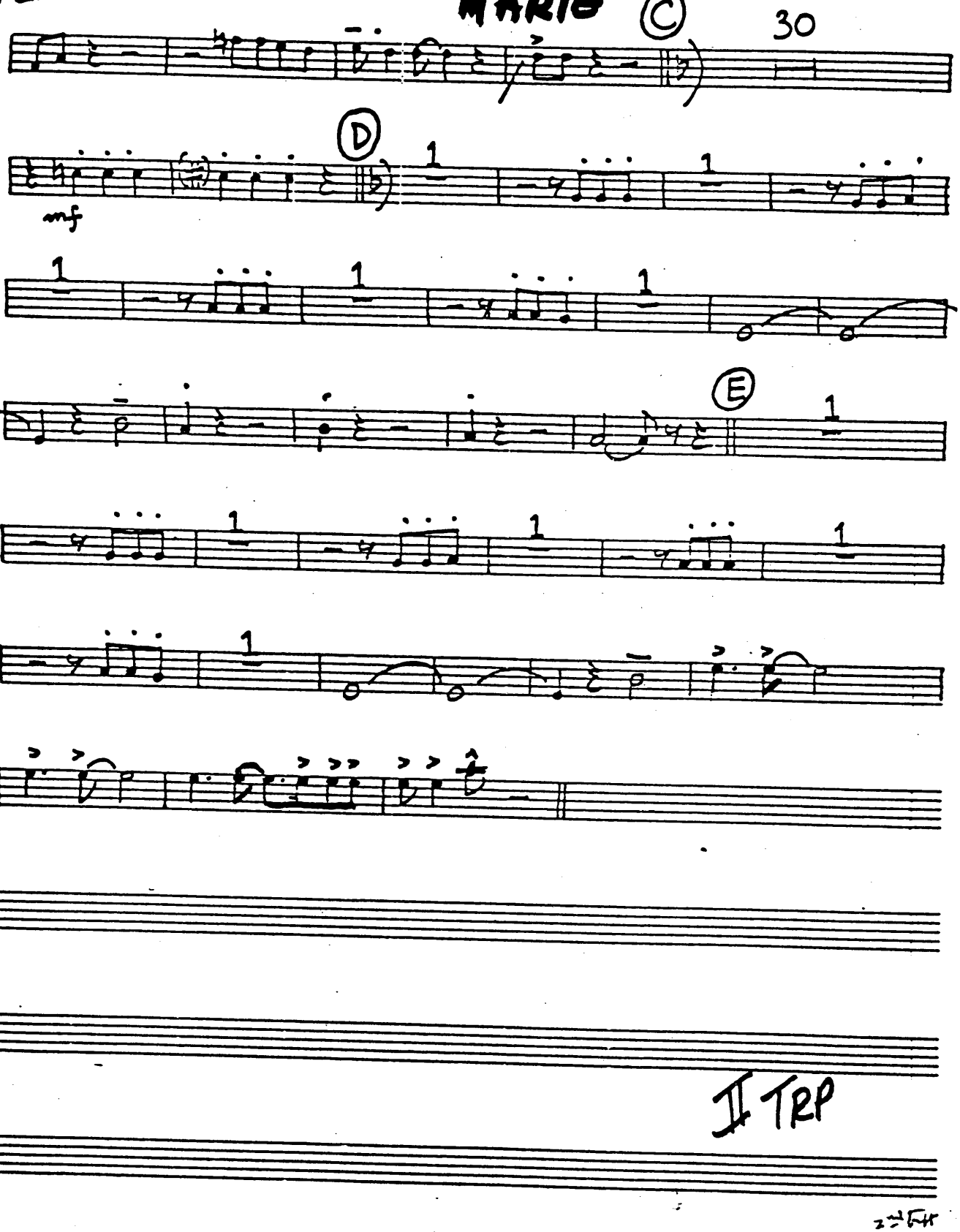

KENDOR BRAND (10 Stave)

III Tpt.

MARIE

As recorded by Tommy Dorsey 193
Arranged by Freddie Stulce

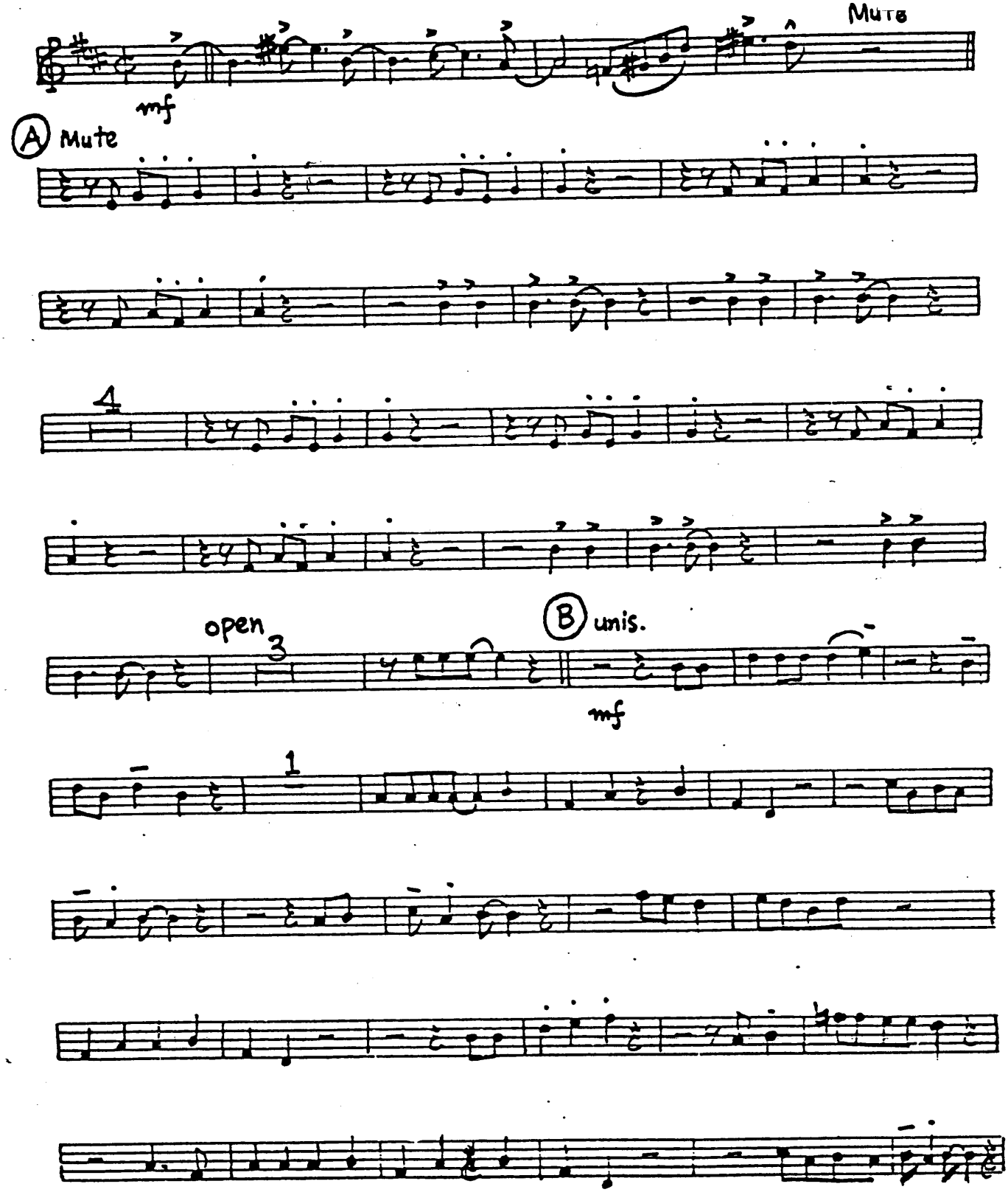

KENDOR BRAND (10 Stave)

Tpt III — 2 — MARIE

3RD TRPT

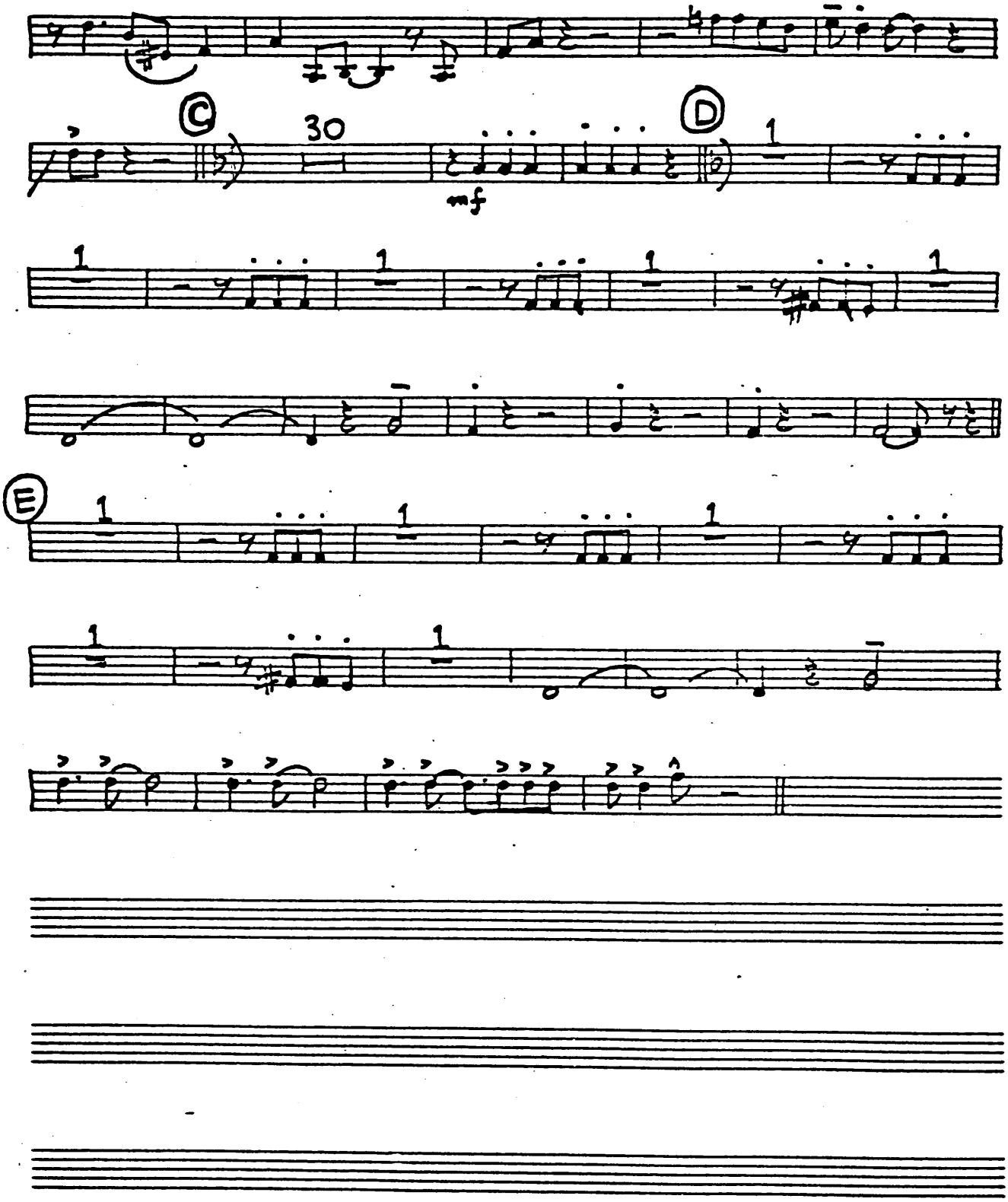

KENDOR BRAND (10 Stave)

IV Tpt.

MARIE

As recorded by Tommy Do
Arranged by Freddie.

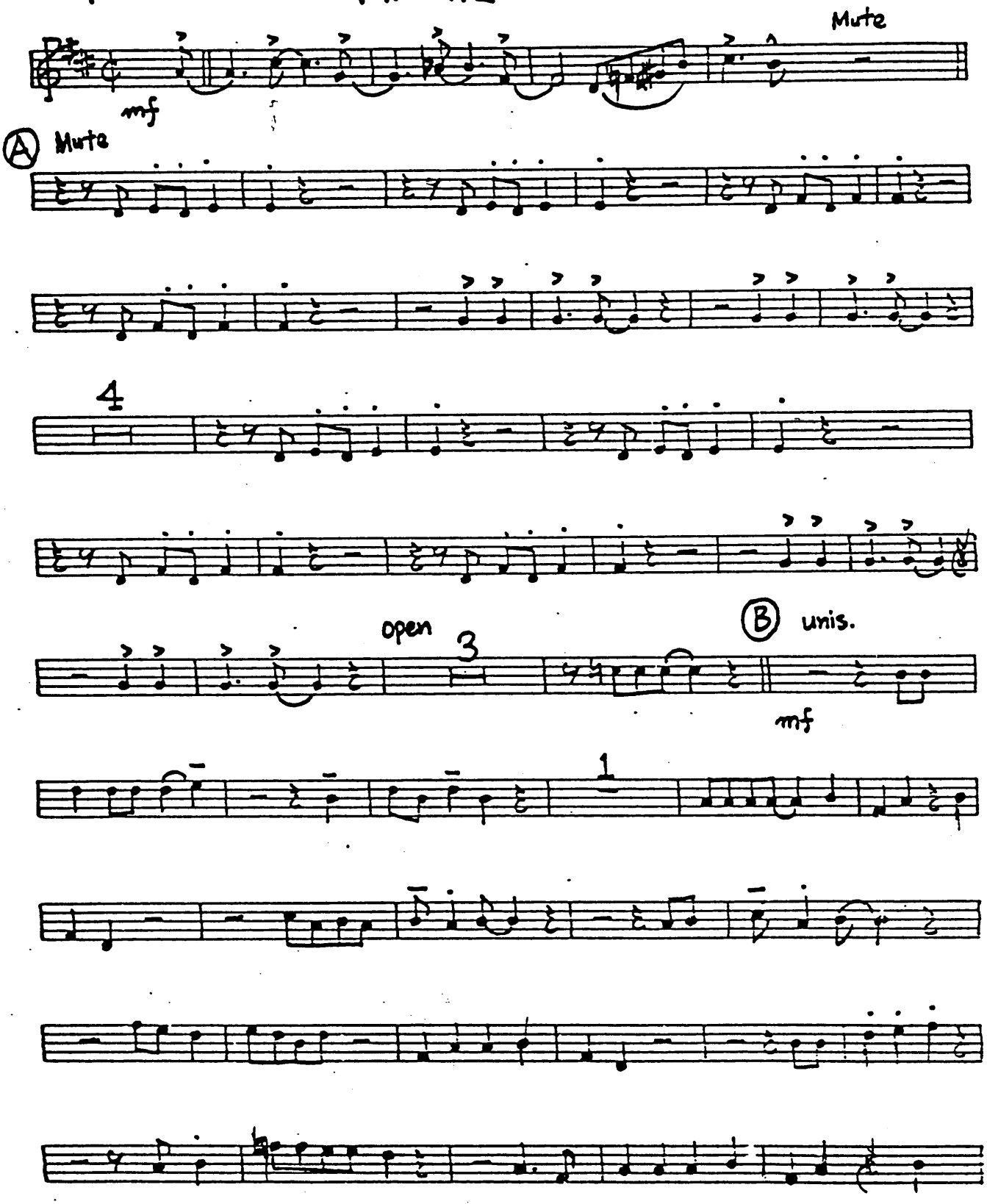

4th Tapt

KENDOR BRAND (10 Stave)

Trat IV — 2 — MARIE

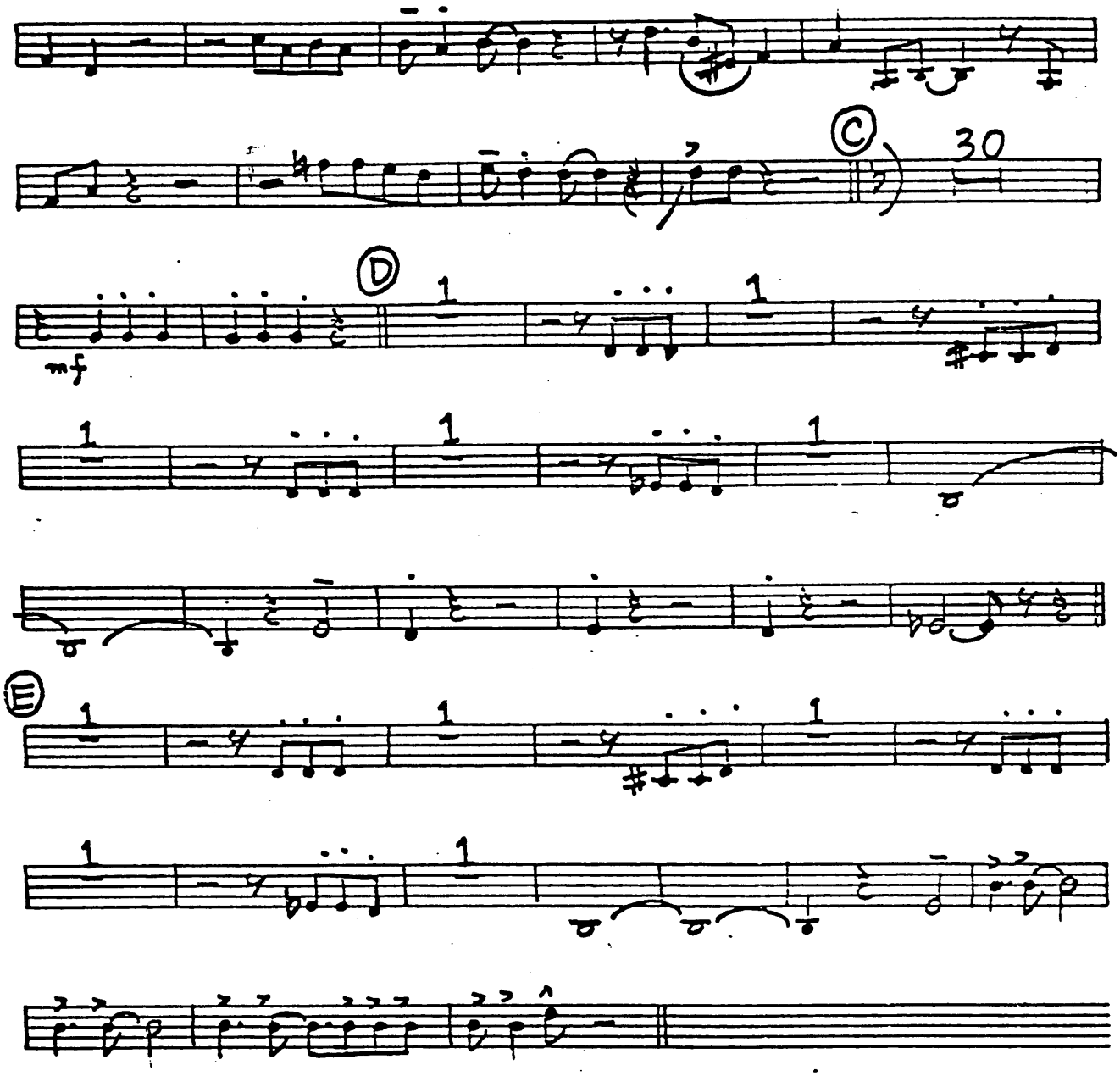

IV TRUMPET

III TRP

KENDOR BRAND (10 Stave)

I Trom.

MARIE

As recorded by Tommy Dorsey 1938
Arranged by Freddie Stulce

Solo as is

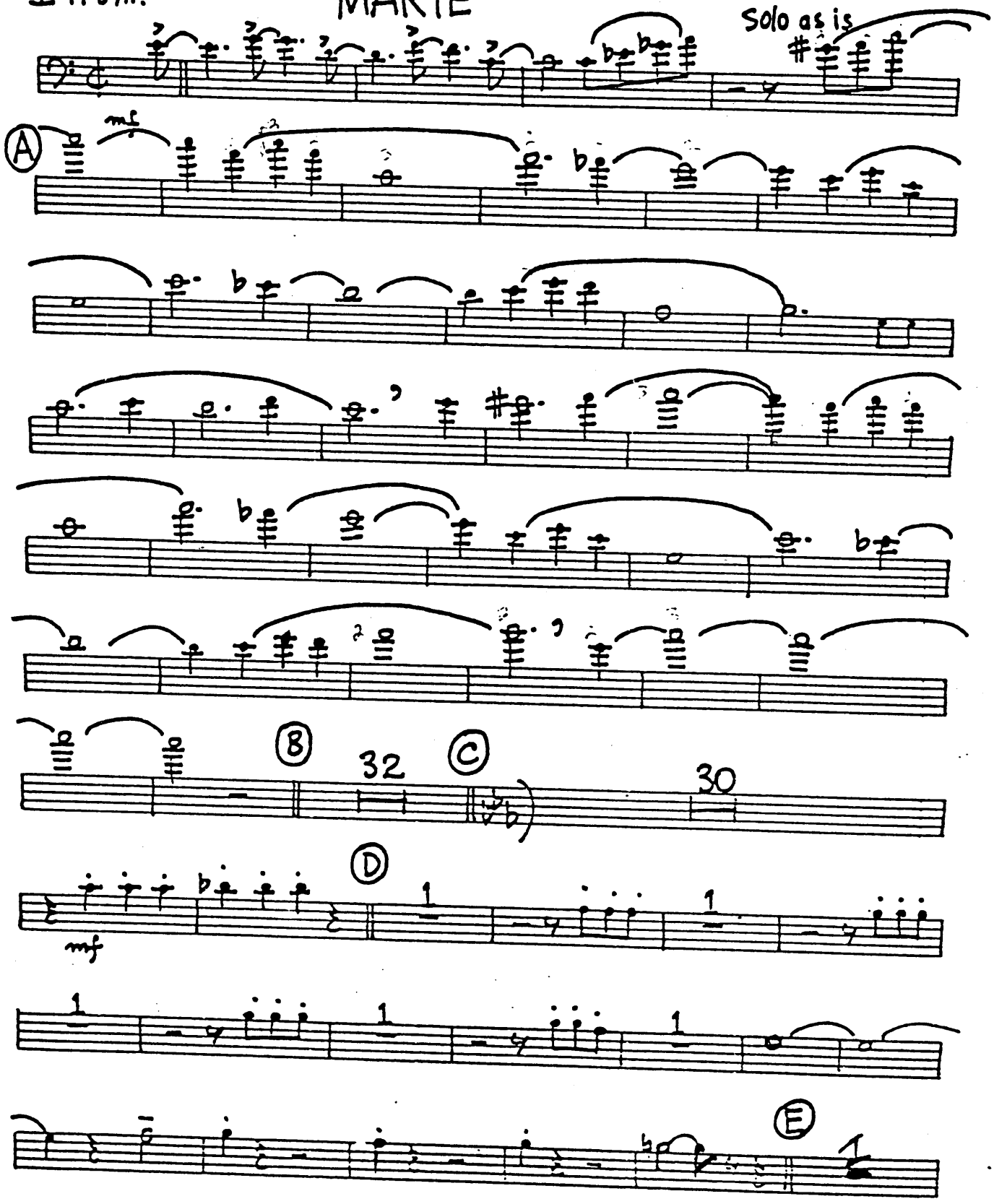

Trombone I - 2 -

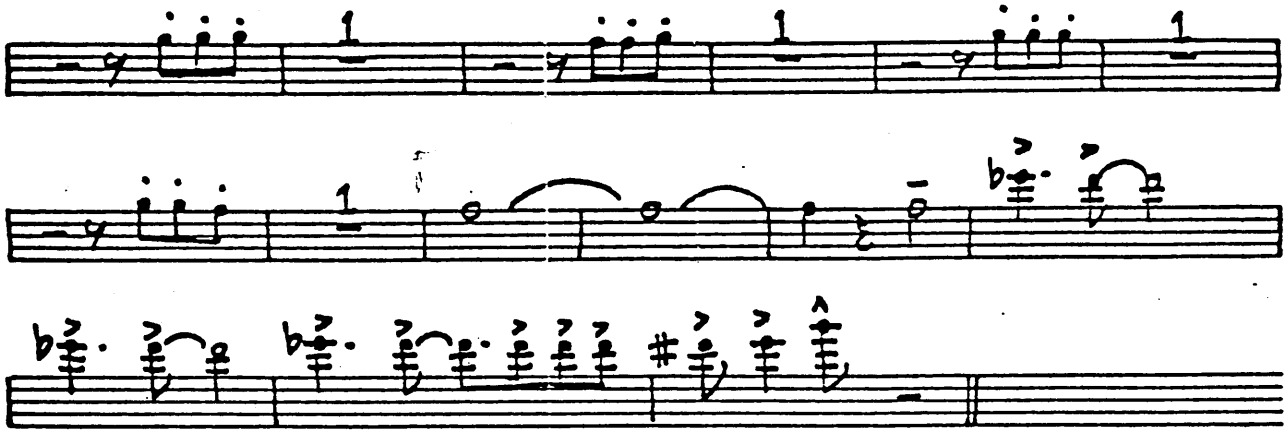

II Trom.

MARIE

As recorded by Tommy Dorsey 1938
Arranged by Freddie Stulce

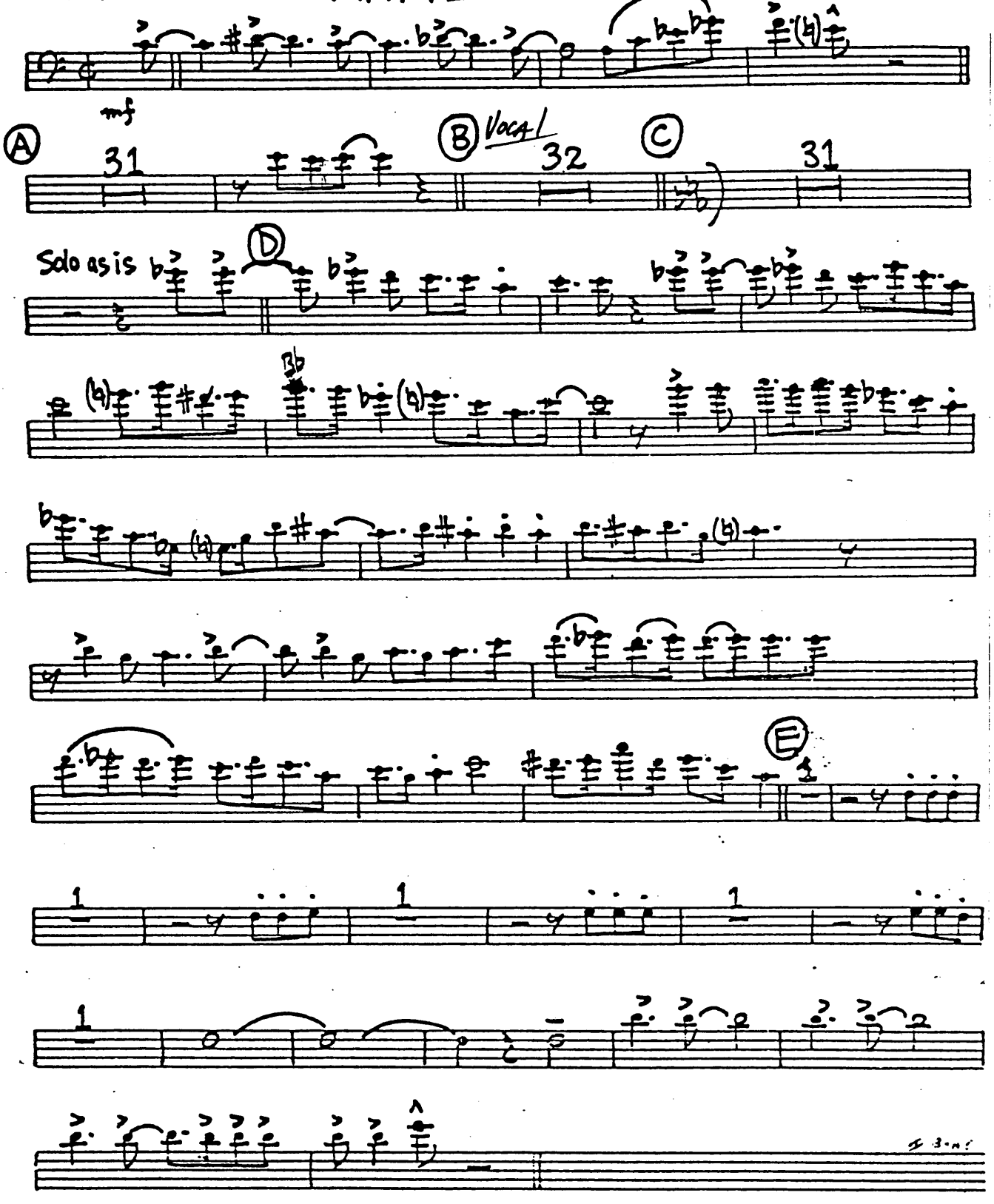

III Trom.

MARIE

As recorded by Tommy Dorsey 1938
Arranged by Freddie Stulce

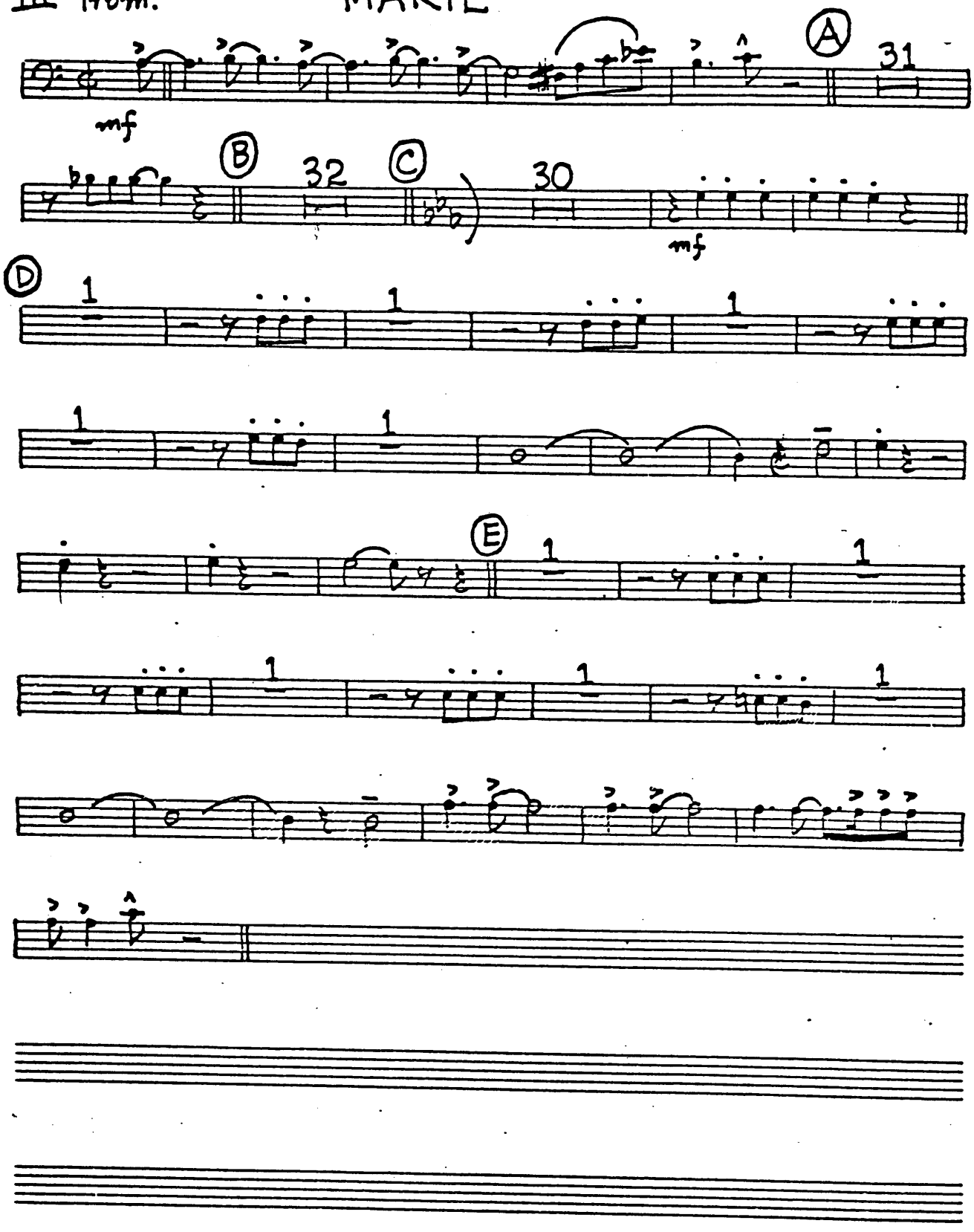

IV Trom

MARIE

As recorded by Tommy Dorsey 1938
Arranged by Freddie Stulce

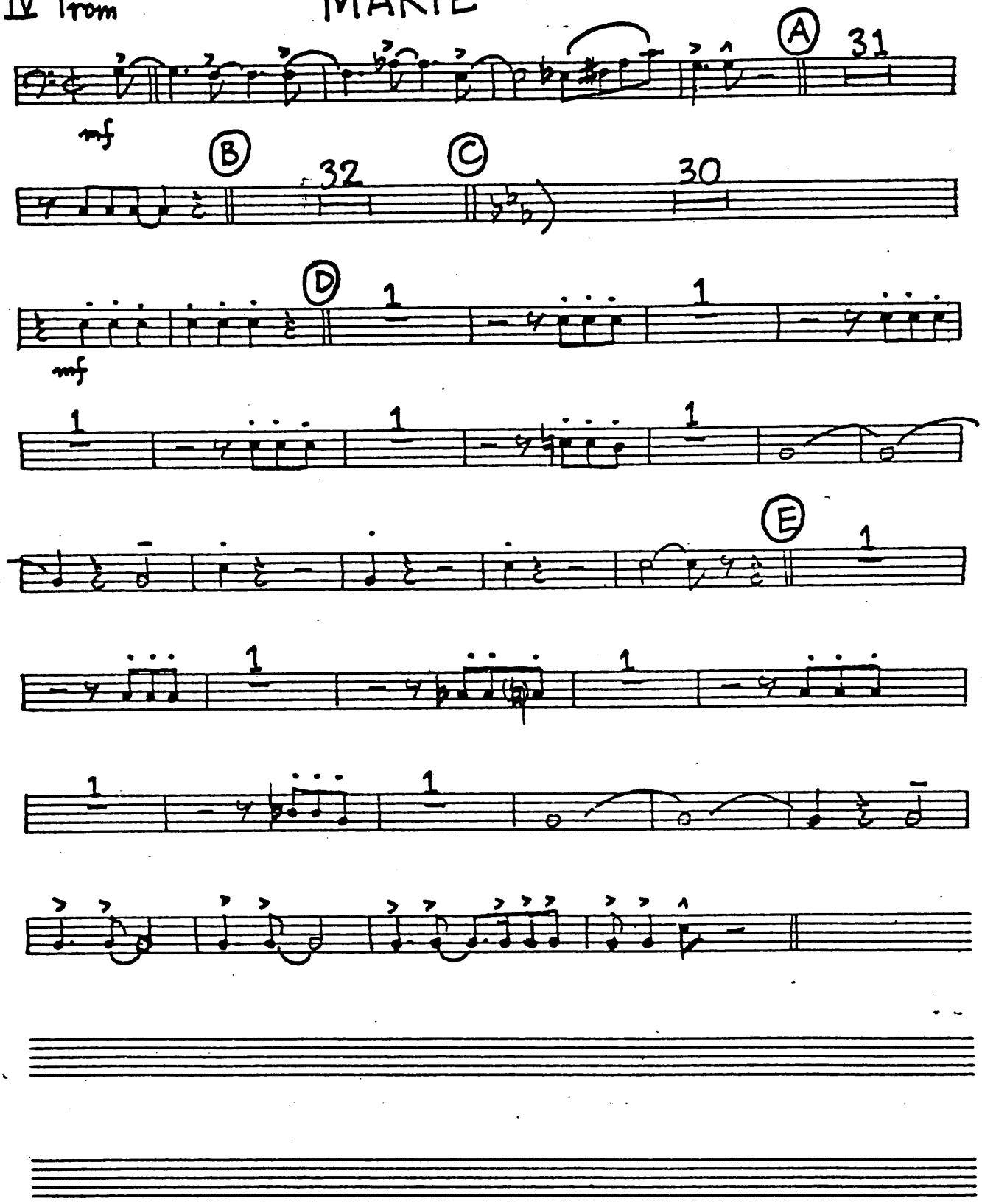

Piano

MARIE

As recorded by Tommy Dorsey
Arranged by Freddie Stulce

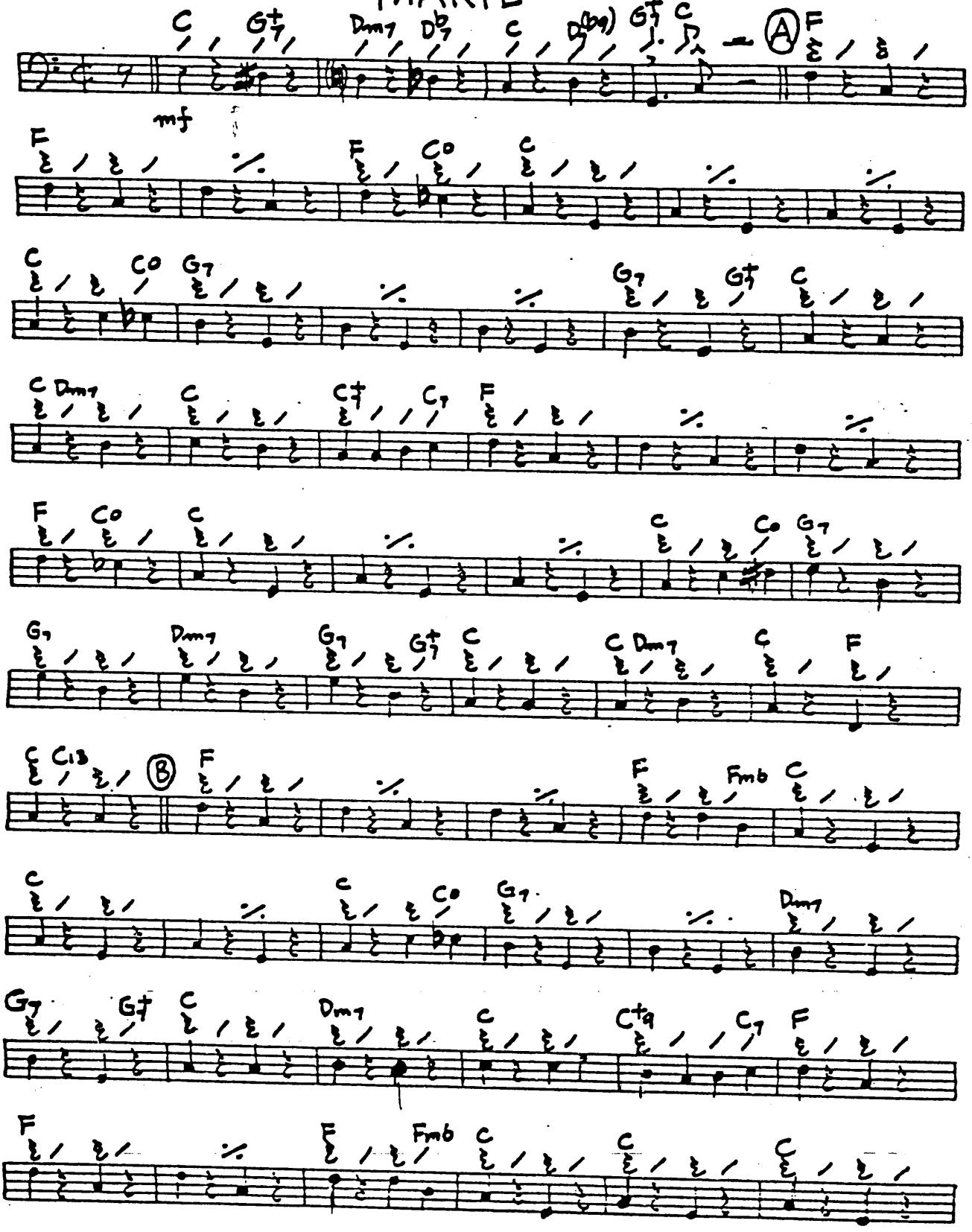

KENDOR BRAND (10 Staves)

REC. COPY + RESCORE BY L.W. 1975

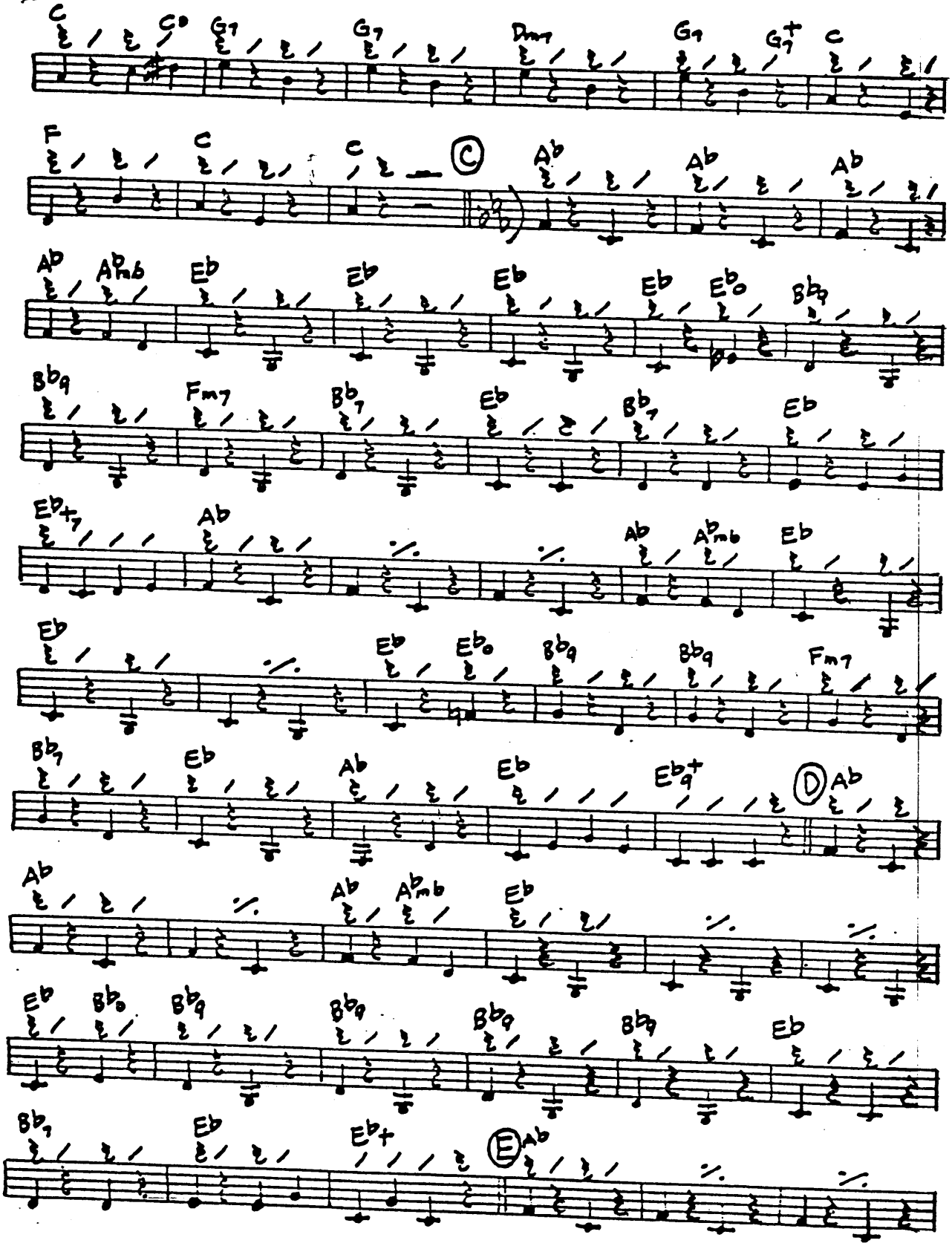
C C° G7 G7 Dm7 G7 G7+ C
F C C © Ab Ab Ab
Ab Abmb Eb Eb Eb Eb Ebo Bbq
Bbq Fm7 Bb7 Eb Bb7 Eb
Eb+7 Ab Ab Abmb Eb
Eb Eb Ebo Bbq Bbq Fm7
Bb7 Eb Ab Eb Eb+ D Ab
Ab Ab Abmb Eb
Eb Bbo Bbq Bbq Bbq Bbq Eb
Bb7 Eb Eb+ E Ab

Pno.

MARIE

-3-

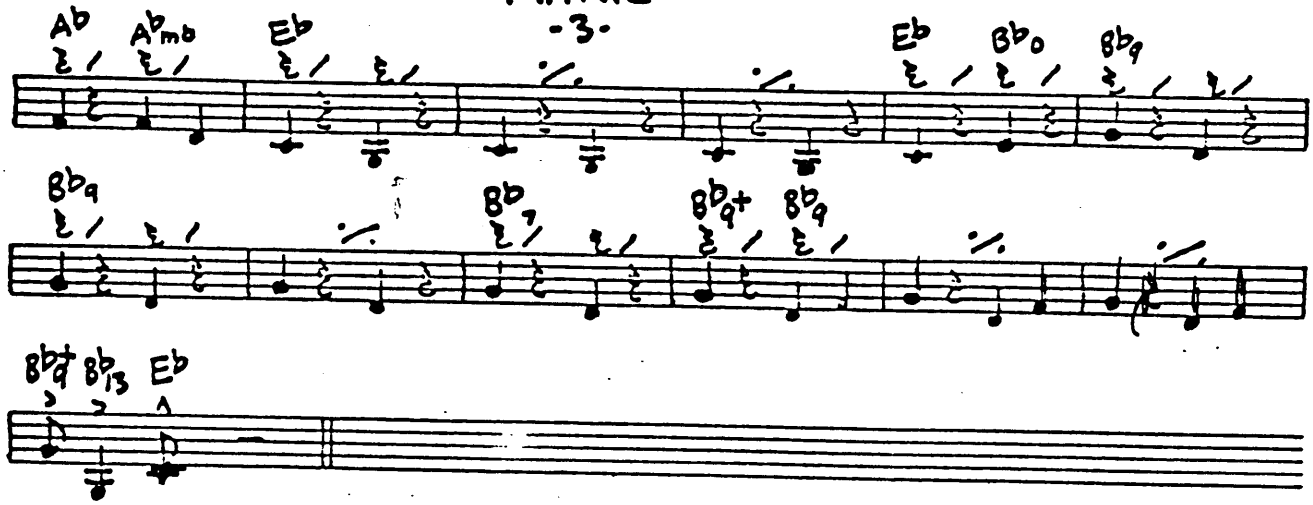

Bass

MARIE

As recorded by Tommy Dorsey
Arranged by Freddie Stulce

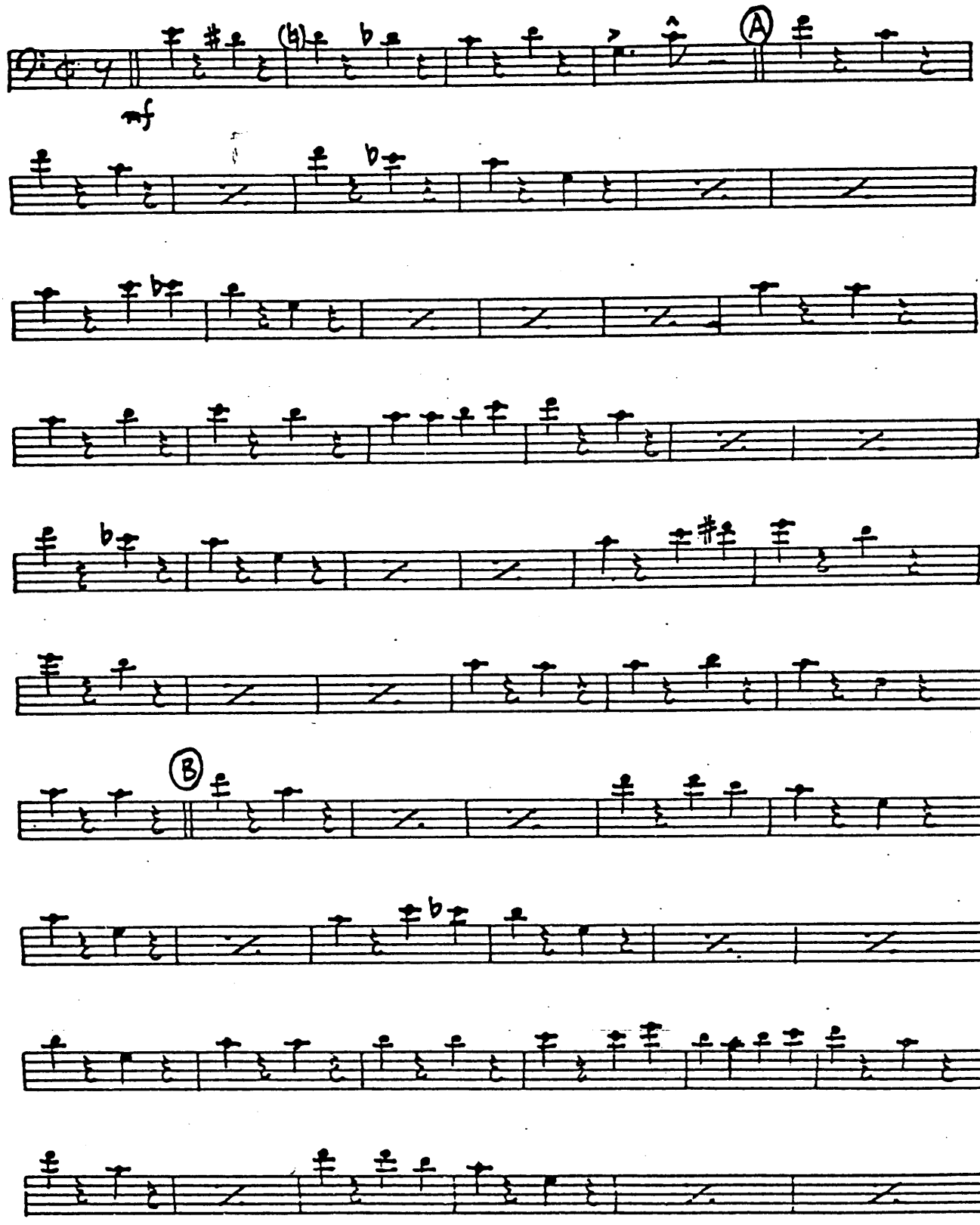

-2-

BASS

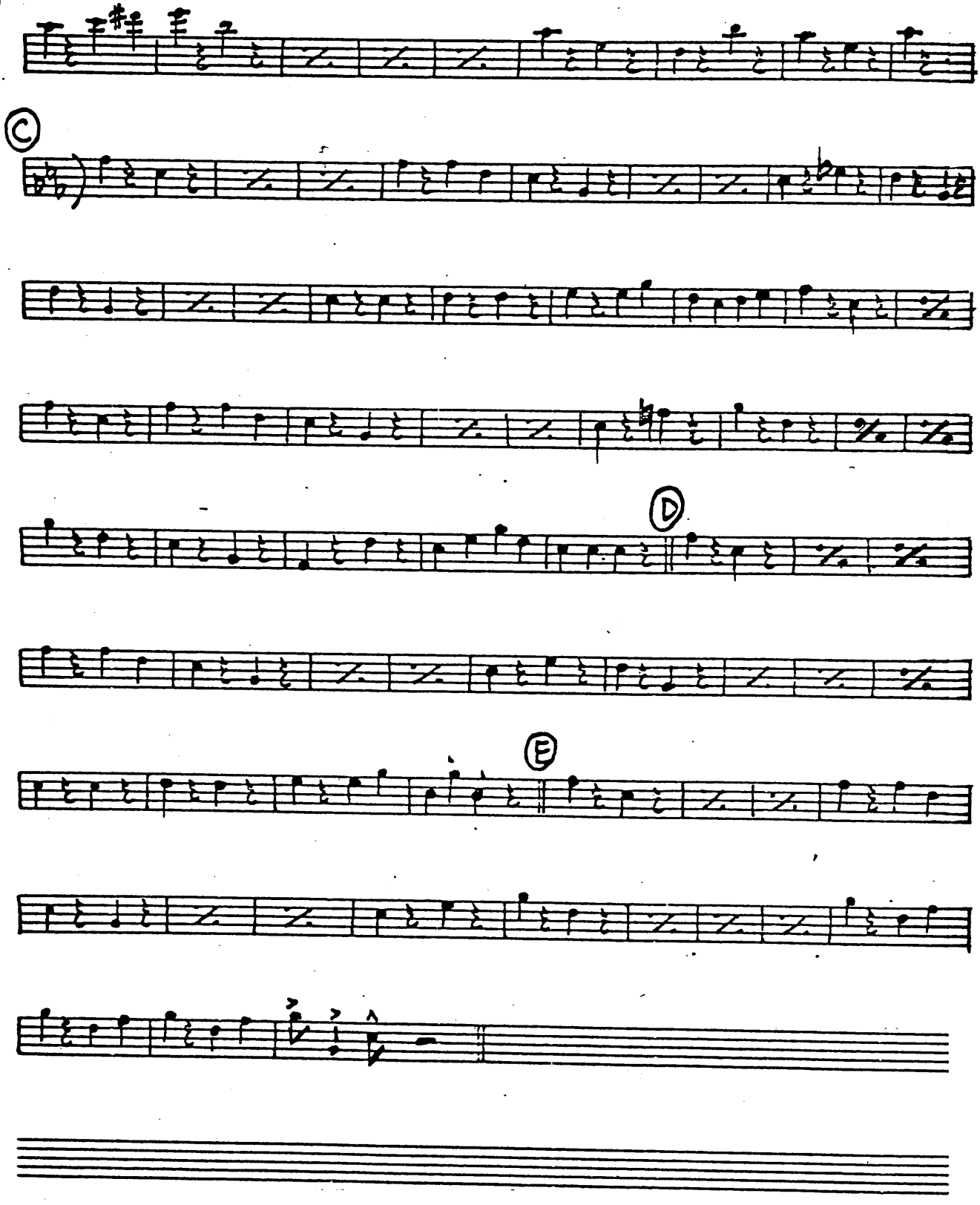

Drs.

MARIE

As recorded by Tommy Dorsey
Arranged by Freddie Stulce

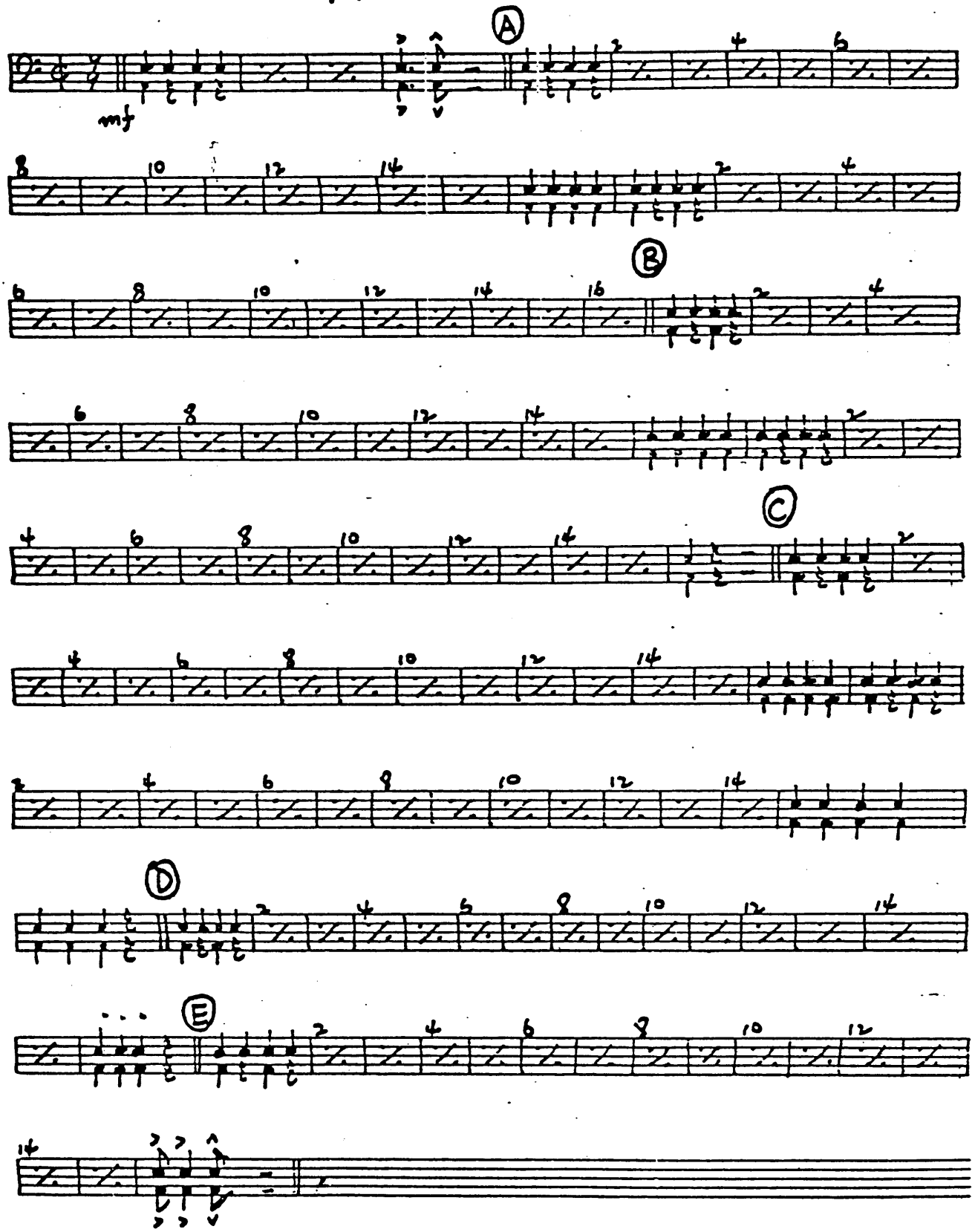

Guitar

MARIE

As recorded by Tommy Dorsey 1938
Arranged by Freddie Stulce

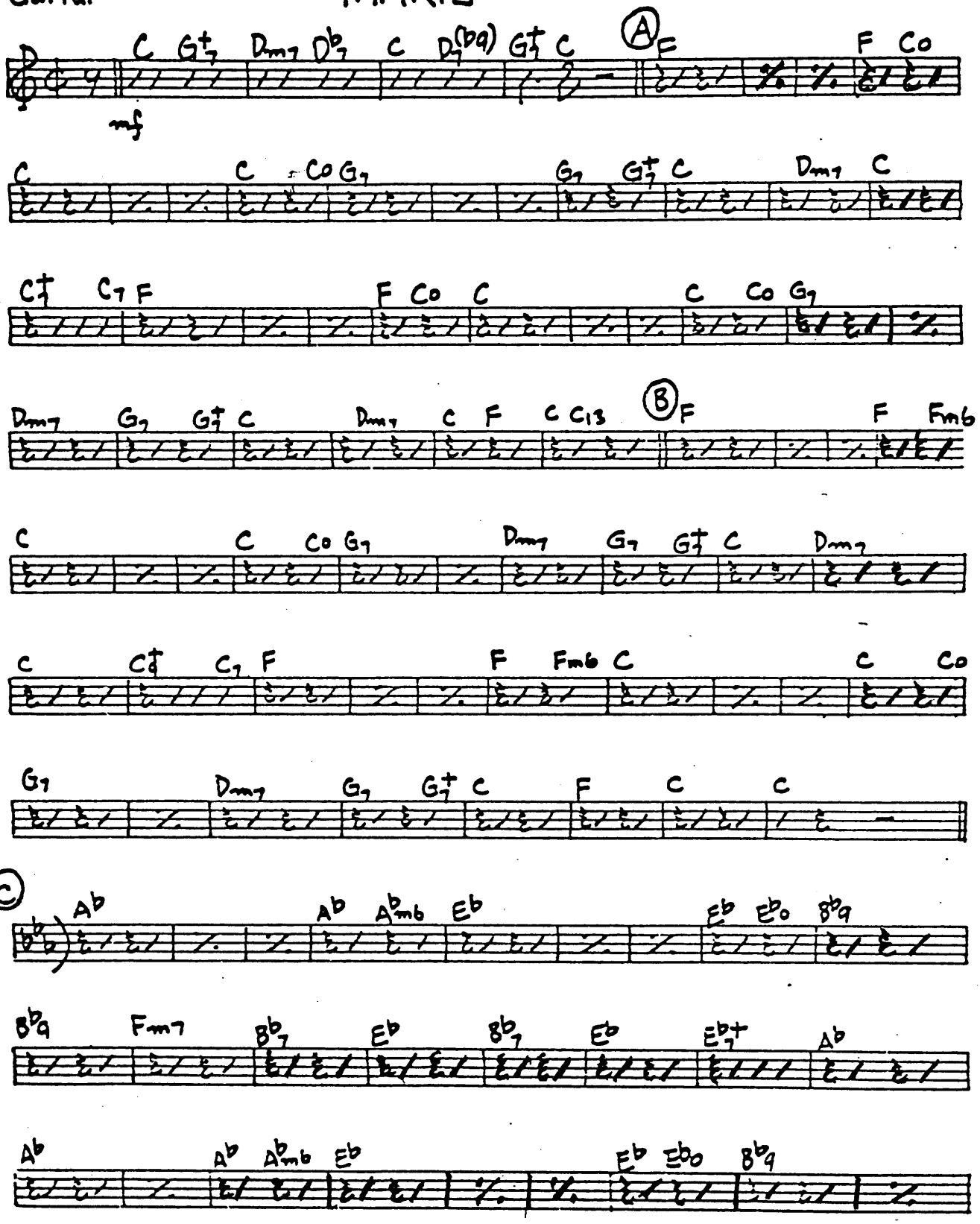

Guitar

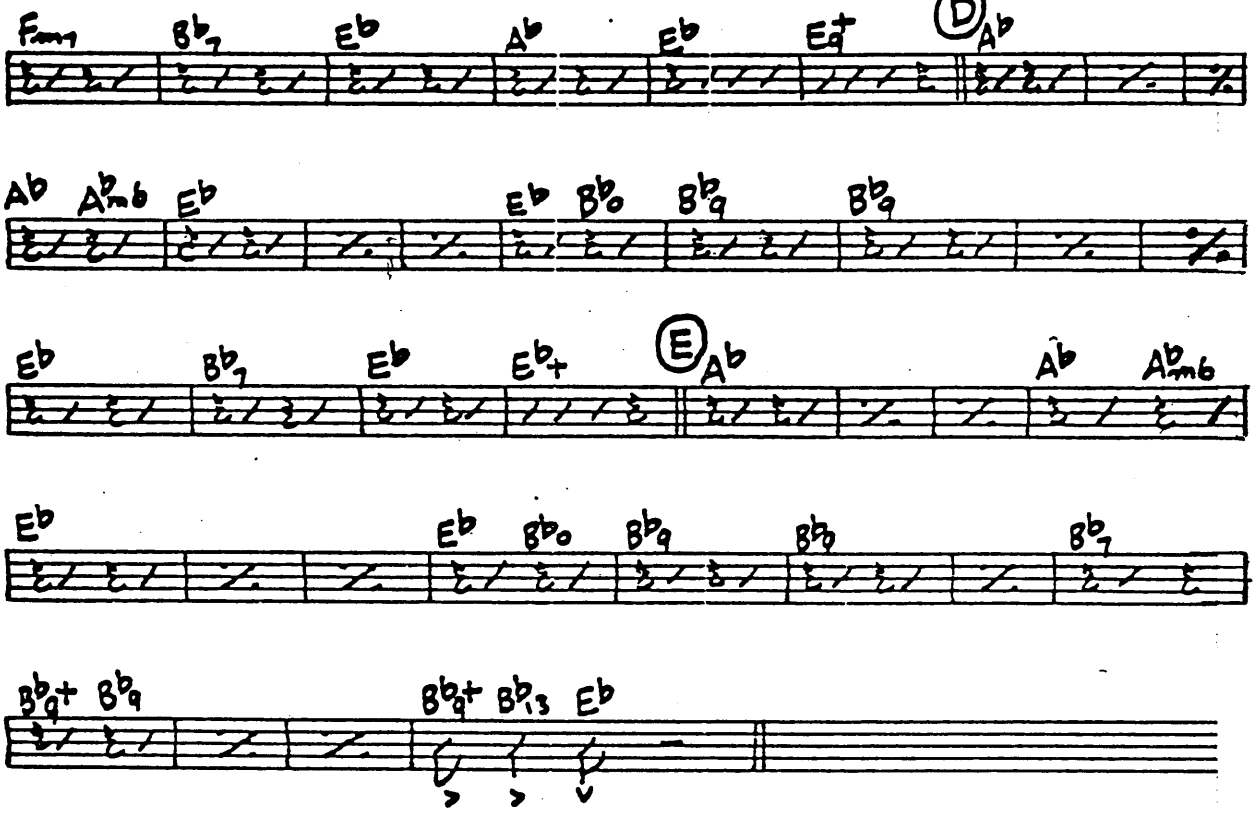

Guit 2

LEAD VOICE

MARIE

Solo

B

MA - - RIE - - - - - the dawn is break - - ing, - MA -

RIE - - - - you'll soon be wak - - - ing, - to find - - - - - - - -

- your heart is ach - - ing, - and tears - will fall - - - as

you - re - call, - - the Moon - - - - - 'in all it's

splen - - - - dor, - the kiss - - - - - - so ver - y

ten - - - - der, - - the words - - - - - "will you sur -

C

ren - - - - - - - - der", - - MAR - - RIE. - - - - - - - - - - - - - - -

ENS. VOCAL (CHANT) -MARIE

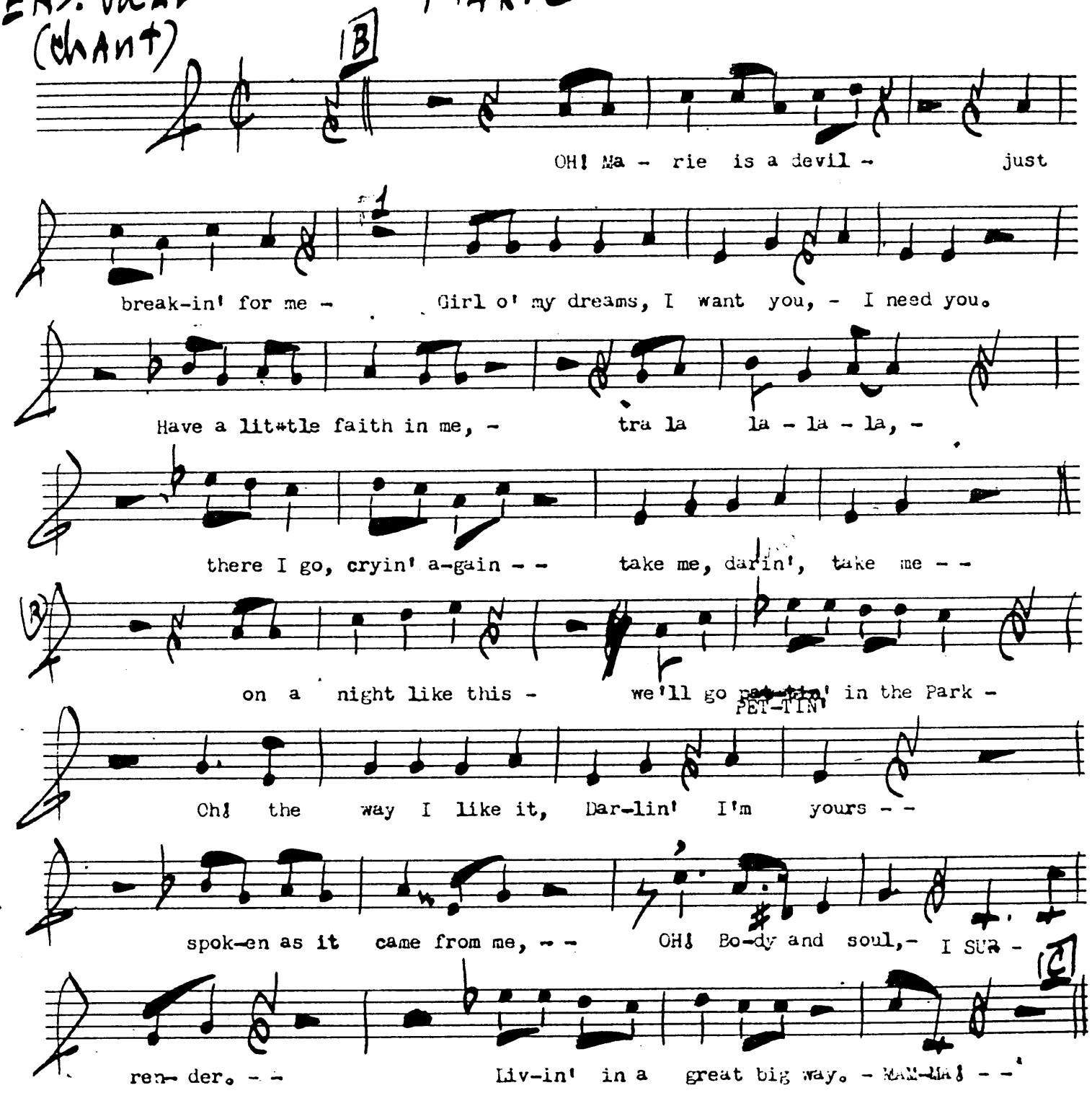

ENS. VOCAL (CHANT)

- MARIE

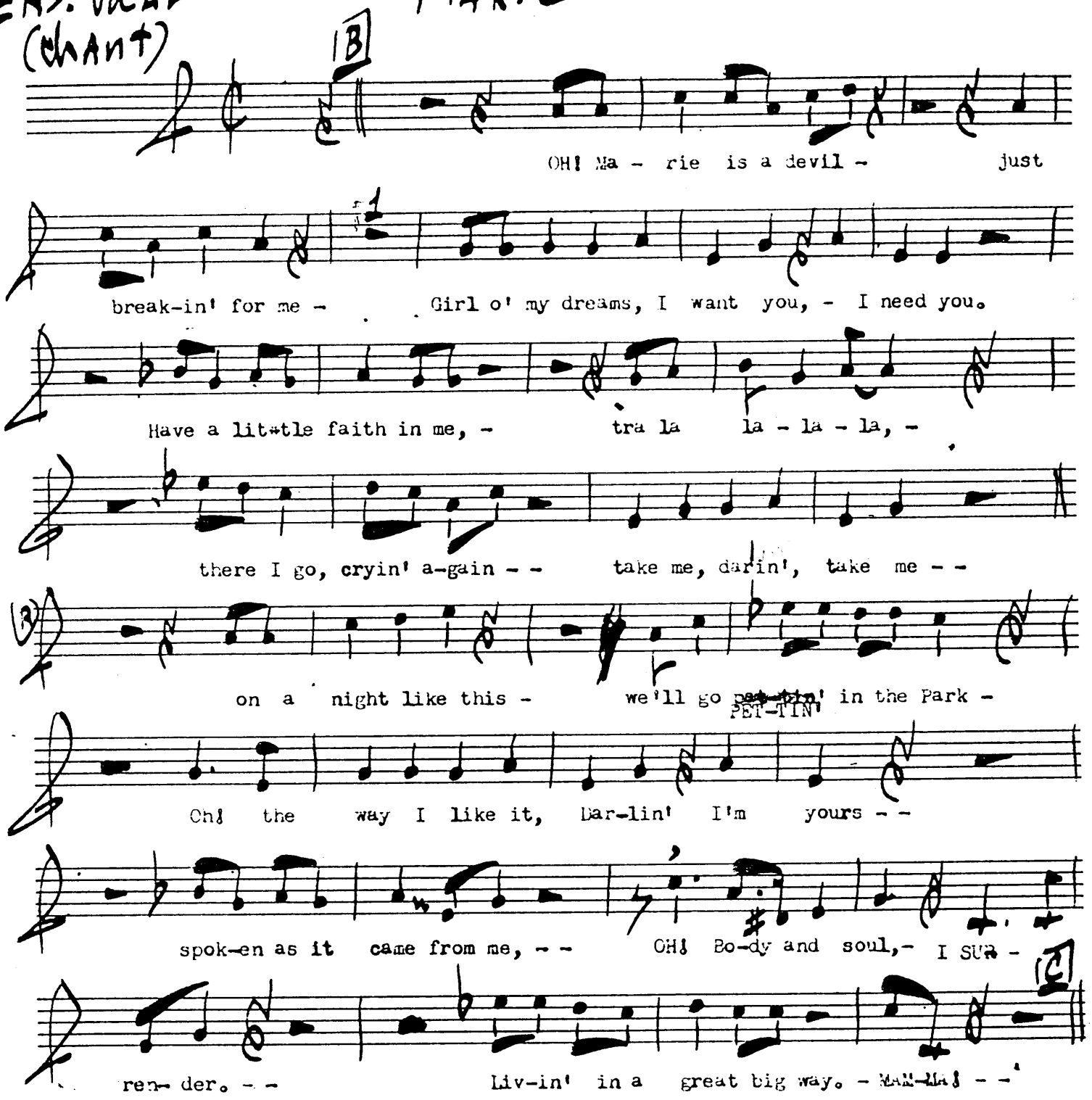

ENS. VOCAL (CHANT) - MARIE

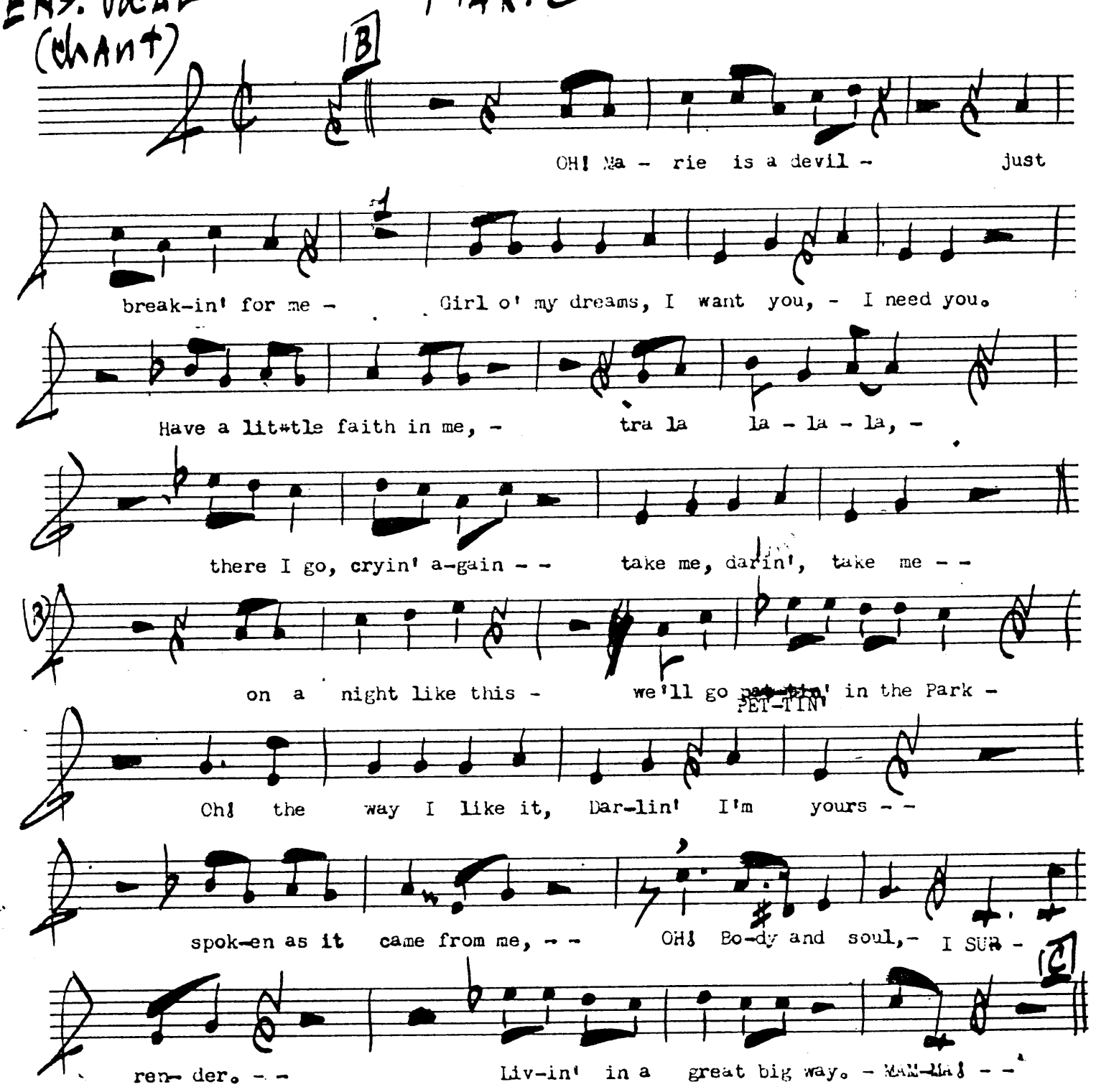
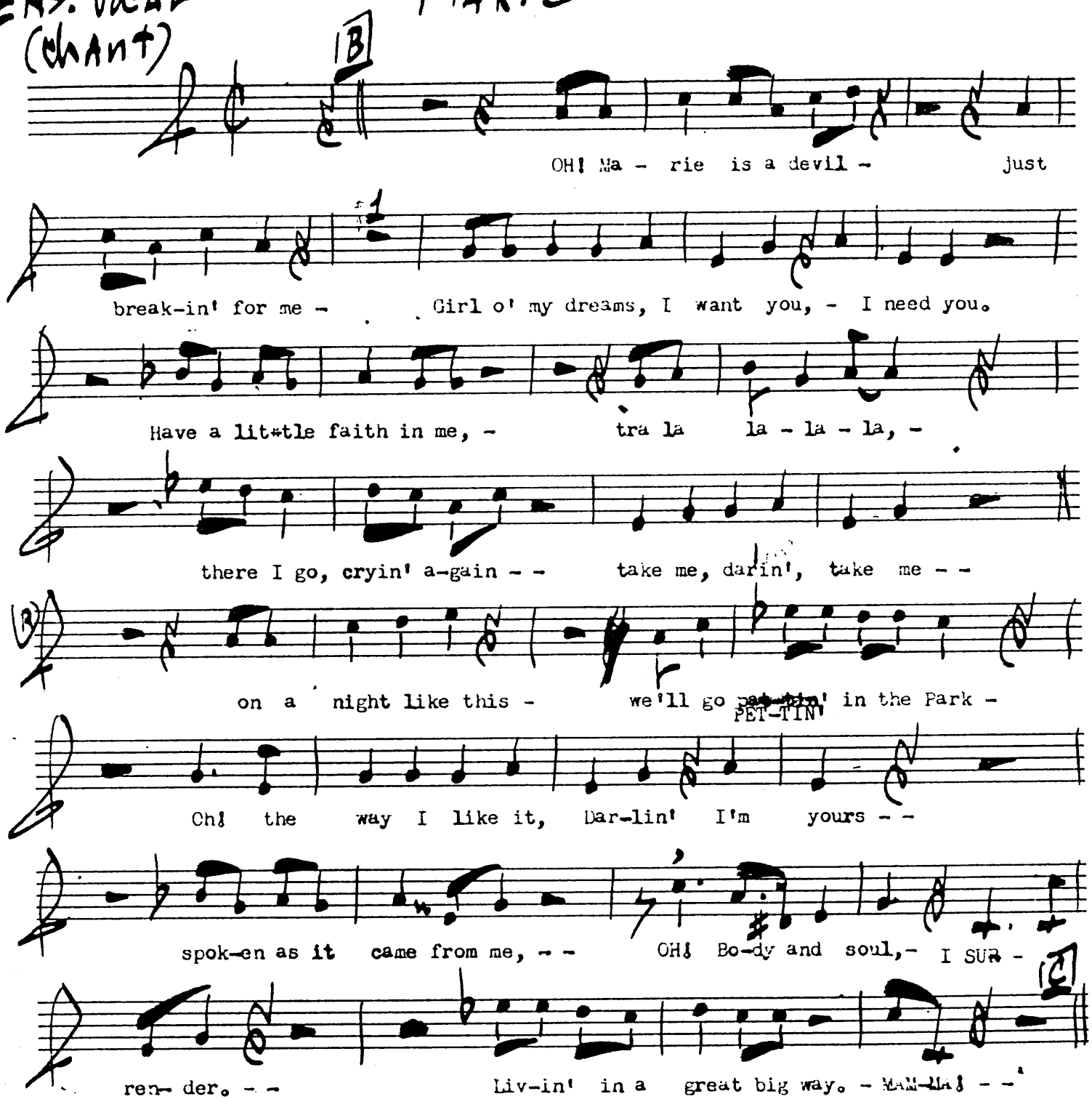
ENS. VOCAL (CHANT) - MARIE